F
127
.L8L9

1898

SUMMER HOMES ON LONG ISLAND

THE LIBRARY OF CONGRESS
1800

Class F127
Book .L8L9

5 ACRES OF GOOD VEGETABLE LAND

At Centre Moriches, Long Island,

ONLY $150. $3 DOWN.
$3 MONTHLY.

Are you a Rent Payer or a Wage Earner who longs for BETTER HEALTH, MORE COMFORT, BETTER LIVING? then Read this Advertisement through.

IT is the torchlight which will lead you to the fertile fields of Eastern Long Island, now waiting for thousands of settlers to grow vegetables and grain and the raising of poultry for the markets of Greater New York. If 10,000 vegetable growers and poultry raisers were to locate in this section within six months, they could not begin to supply the demand from New York and Brooklyn, where the cash is ready at all times for your products. This beautiful country is twenty-five years behind the States and Territories of the West, where thousands upon thousands of people emigrated to take up the millions of acres which in no way are half as fertile as land on Long Island, and no such markets as the Long Island farmer has. From statistics the most prosperous farmers in the United States are farmers of Long Island.

JUST CONSIDER THIS! DOES IT SEEM POSSIBLE? There are 250,000 acres of land right in sight of the Statute of Liberty, within two hours by rail, on Long Island, that a plow has never touched, nor spadeful of earth ever turned, where now there are herds of wild deer running and flocks of wild quail and partridges flying. Every acre of the land rich and productive when cleared of timber; will grow wheat, rye, corn, asparagus, cauliflower, celery, potatoes and strawberries in abundance. **NO HILLS! NO MOUNTAINS! NO SWAMPS!** but a beautiful piece of table land, covered with pine and oak timber, where you are certain to have excellent health, and where you are absolutely certain to make more money than you are making now.

There is more money on deposit in the Riverhead Savings Bank (county seat) for the number of depositors, per capita, to the population of Suffolk County, than any county in the State of New York; all of this money results from the soil in this neighborhood. And there are more old people with greater vitality and agility pro rata to the population in Suffolk County than in any county in any State of the United States. This is all due to good, healthy, fresh air, good well water, fresh and healthy food.

Shore Front $250 per Plot. **Do you go to the Country during the summer months? Do you admire a beautiful location right alongside the water, located on the beautiful Moriches Bay?** In a most healthful and desirable location are the plots, 60 feet front by 200 feet deep, within ten minutes' walk of the depot, and within sight of five hotels. Sailing, fishing and bathing, no better on Long Island. Land is worth anywhere from $500 to $1000 a plot, but our price to make a quick sale is **Only $250. $5.00 Cash Down. Balance $1.00 a Week.**

We guarantee our five acre plots and shore plots just as we represent them in every particular, and if found otherwise at any time after investigation, money cheerfully refunded. In the purchase of a plot, you are entitled to free transportation at any time you desire to look the property over, or if you desire to make a change to any other plot which in your judgment is preferable, we will be pleased to make change, but from our experience we will select in our best judgment the most desirable and which will have the greatest future value. Ten per cent discount for all cash. Clear, free warranty deed. Title absolutely perfect.

Other information with Maps and particulars—

WILLIAM H. MOFFITT,

59 Liberty Street, New York City.

WE ARE OFFERING THE BIGGEST BARGAINS, ON LONG ISLAND, IN ACREAGE PROPERTY, AT—

PATCHOGUE,
CENTRAL ISLIP,
ROCKY POINT,
MILLER'S PLACE,
BRENTWOOD,
MEDFORD,
BELLPORT,
MT. SINAI,
BROOKHAVEN.

We sell 5-Acre Plots at from $60 up, and our terms are the easiest ever offered to the public, viz.: $5 down and $1 per month up.

The title is perfect, and we give you a full Warranty Deed.

OUR REFERENCES ARE

GERMAN EXCHANGE BANK,
Cor. Broadway and Bond St., N. Y.

QUEENS COUNTY BANK, - - Long Island City, N. Y.

NEW YORK COMMERCIAL AGENCIES,
And hundreds of satisfied deed holders.

Full particulars sent on application to

O. L. SCHWENCKE
Land and Investment Company,
576-578 Broadway, New York.

SUMMER HOMES ON LONG ISLAND

A Brief Description of New York and Brooklyn's nearest Summer Resorts, with a list of desirable Boarding places and how to reach them by the LONG ISLAND RAILROAD. . . . . .

Issued by
THE TRAFFIC DEPARTMENT
of the
... LONG ISLAND RAILROAD ...
1898

70011

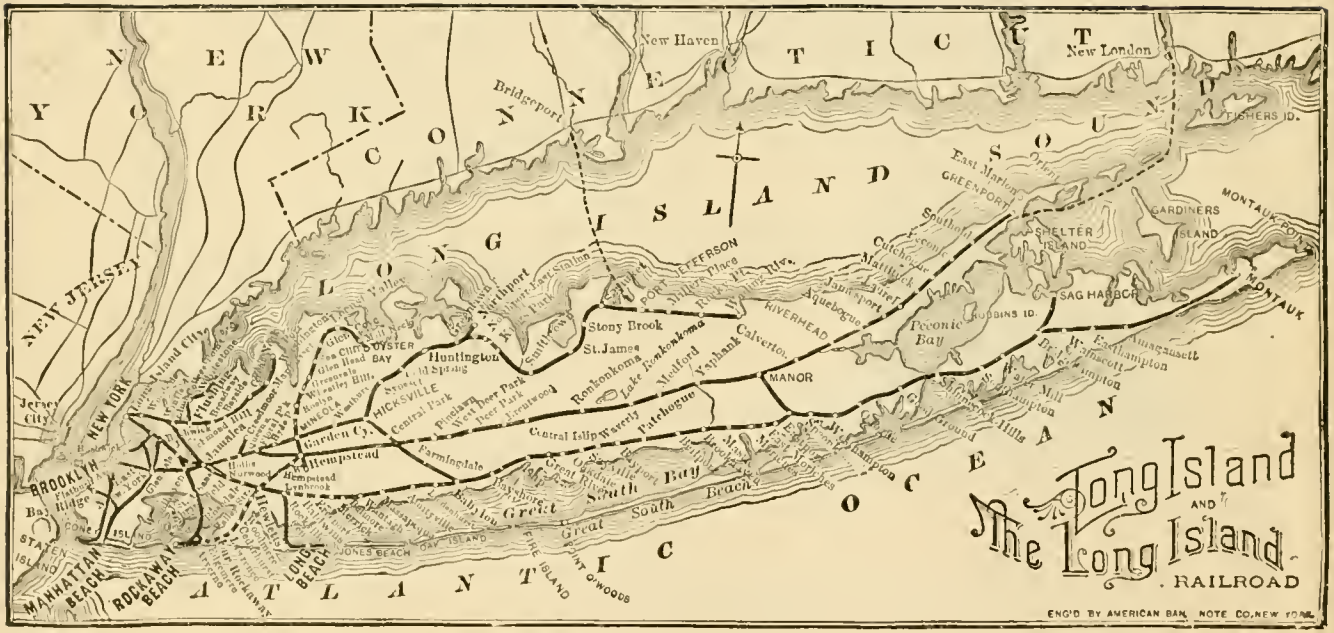
The Long Island
AND
The Long Island
RAILROAD
ENG'D BY AMERICAN BANK NOTE CO. NEW YORK
NEW YORK
CONNECTICUT
NEW JERSEY
LONG ISLAND
ATLANTIC OCEAN
New Haven
New London
Bridgeport
FISHERS ID.
GREENPORT
East Marion
Southold
SHELTER ISLAND
GARDINERS ISLAND
MONTAUK POINT
MONTAUK
SAG HARBOR
ROBBINS ID.
Peconic Bay
Aquebogue
RIVERHEAD
Calverton
MANOR
Yaphank
Medford
Patchogue
Ronkonkoma
Lake Ronkonkoma
Stony Brook
St. James
Smithtown
Huntington
Northport
Huntington Station
Greenlawn
Centerport
Cold Spring
Glen Cove
Oyster Bay
Hicksville
Central Park
Plainview
West Deer Park
Deer Park
Brentwood
Central Islip
Farmingdale
Garden Cy.
Hempstead
Long Beach
Rockaway Beach
Manhattan Beach
Brooklyn
Jamaica
Flushing
Jersey City
Great South Bay
Babylon
Bay Shore
Great South Beach
Great Gull Island
Fire Island
Point O'Woods
Jones Beach
Bay Island
Hampton Bay
Southampton
Bridgehampton
Sag Harbor
East Hampton
Amagansett
Montauk

INDEX.

PAGE

Amagansett 55
Amityville 44
Aquebogue 67
Arverne 40
Babylon 45
Baldwins (Millburn) 43
Bayport 47, 48
Bayshore 46
Bayside 16
Bellmore 43
Bellport 49
Brentwood 65
Bridgehampton 54
Broadway 16
Brookhaven 50
Calverton 67
Central Islip 65
Central Park 64
Centre Moriches 50
Cold Spring 21, 22
College Point 16
Corona 15
Cutchogue 69
Deer Park 65
Douglaston 17
Easthampton 55
East Moriches 51
Eastport 51
East Rockaway 41
Edgemere 39
Farmingdale 64
Far Rockaway 39
Fire Island 45
Floral Park 62
Flushing 15
Freeport 43
Garden City 63

PAGE

Glen Cove 19, 20
Glen Head 18
Good Ground 53
Great Neck 17
Greenlawn 23
Greenport 70
Hempstead 63
Hewletts (Fenhurst) 38
Hicksville 64
Huntington 22
Islip 46
Jamaica 62
Jamesport 68
Kings Park 24
Lawrence 39
Lindenhurst 45
Little Neck 17
Locust Valley 20
Long Beach 42
Lynbrook 41
Manhattan Beach 37
Massapequa 44
Mastic 50
Mattituck 68
Medford 66
Merrick 43
Mill Neck 20
Miller's Place 26
Mineola 63
Montauk 55
Northport 23
Northport (East Station) 24
Oyster Bay 21
Patchogue 48, 49
Peconic 69
Pinelawn (Melville) 64
Point o'Woods 46
Port Jefferson 26

PAGE

Port Washington 17, 18
Queens 62
Quogue 52, 53
Richmond Hill 37
Riverhead 67
Rockville Centre 42
Ronkonkoma 66
Rosedale 38
Roslyn 18
Rockaway Beach (Hammels) 40
Rockaway Beach (Hollands) 40
Rockaway Beach (Rockaway Park) 41
Sag Harbor 56
Sayville 47
Sea Cliff 19
Setauket 25
Sheepshead Bay 37
Shelter Island 71
Southampton 54
Southold 69, 70
Smithtown (Smithtown Branch) 24
Speonk 51
Springfield 38
Stony Brook 25
St. James 24
Syosset 21
Valley Stream 38
Wading River 27
Wantagh 44
Water Mill 54
Waverly 66
Westbury 63
West Deer Park 65
Westhampton 52
Whitestone 16
Woodmere (Woodsburgh) 38
Yaphank 66

Summer Homes on Long Island.

WHERE shall we go this Summer? is a question that presents itself in very many city homes. It is not often an easy question to decide. Every member of the family is interested in the solution of the problem. Upon a wise decision largely depends the health and happiness of a household or an individual during the Summer season. The object of this book is to present some of the attractive features of Long Island, together with a carefully prepared list of hotels and boarding houses on the lines of the Long Island Railroad.

Long Island is the natural and most accessible Summer retreat for persons residing in and about the city of New York. To business men who must be within easy access of their office Long Island offers advantages not possessed by any other near-by resort.

The Long Island Railroad stations in New York City (Manhattan) are at the foot of New Chambers Street, and at the foot of 34th Street, East River. An annex boat for the especial accommodation of down town business men is also operated during the Summer—June 1st to October 1st, morning and afternoon—from Pier 18, foot of Pine Street, East River. The stations in New York City (Manhattan) are readily accessible from the various railroad stations and steamboat piers by the elevated and surface lines. The terminus in Brooklyn is at Flatbush and Atlantic Avenues, and is reached from the Pennsylvania Railroad, Jersey City, by annex boat; also from the New York and Brooklyn Bridge and the Ferries by the elevated and surface lines. There are also other stations in Brooklyn at Franklin and Atlantic Avenues (Bedford Station), at East New York and at Bushwick, which are readily reached by the many car lines.

The frequency of trains and the ease with which they can be reached makes the Long Island Railroad service equal to that of any other railroad operated out of New York City.

The entire road-bed has been newly ballasted with heavy cinder ballast, thus absolutely avoiding dust and its general attendant unpleasantness. In addition to this the whole length of the road will be sprinkled with oil. For the past two years "oil sprinkling" has demonstrated for itself its efficiency to allay the dust and to keep the road-bed thoroughly clean. Positive safety (as well as ease and comfort of travel) is ensured by the use of heavy steel rails; hard-coal engines are in use, and the cars are illuminated by Pintsch gas.

Long Island is 122 miles in length and from 8 to 20 in width, and within this area of 1,500 square miles is almost every diversity of scenery. The climate is mild, and not liable to sudden changes or extremes of heat and cold. The temperature of Long Island is 10 degrees higher in Winter and 15 lower in Summer than in New York City. The modifying influences of the Ocean and the Gulf Stream are considerable. Statistics show that the mortality in Suffolk County and in the rural section of Queens County is lower than in any other part of the State. Long Island offers to the pleasure seeker unequalled surf and still-water bathing, ocean or bay sailing, brook, pond or ocean fishing, better shooting than can be found at a less distance than the Adirondacks; pleasant drives, unexcelled roads for bicycling, food fresh from the water, the air or the land, and atmosphere peculiarly invigorating and never tainted. Its pleasure resorts are especially attractive to women and children, because, being close to the city, the hotels and boarding houses are not abandoned by the men from Monday morning until Saturday night.

Long Island is naturally divided into three sections, the South shore or ocean front, the North shore by the Sound, and the Central section, the eastern part of which fronts on the picturesque Peconic Bay. Each division has entirely different characteristics, and will be considered separately.

ON THE SHORE OF HEMPSTEAD HARBOR.

The North Shore.

ALONG THE SOUND FROM LONG ISLAND CITY TO WHITESTONE, GREAT NECK, PORT WASHINGTON, OYSTER BAY, PORT JEFFERSON, AND WADING RIVER.

THE North Shore of Long Island is bold and precipitous. The Sound makes many indentations of deep bays or harbors, and on either side of these the land is high and wooded with the finest growth of timber. Boating and bathing can be enjoyed along the entire North Shore. Fishing is plentiful, and, added to all these pleasures, are the matchless beauties of the scenery, unrivalled drives, cool and invigorating air, quiet villages and well-tilled farms. The accommodations offered the Summer visitor are excellent in character, moderate in price, and of sufficient variety to meet the desires of the most fastidious. There are several large hotels, popular and well managed. There are many smaller hotels and private boarding houses, some along the water front and others inland among the farms and in the woods, where first-class board can be had at modest rates. The resorts on the line of the railroad to Whitestone, Great Neck and Port Washington are all within a half hour from New York City. The other North Shore points of interest are to be found on the Oyster Bay Branch and the Port Jefferson Branch of the Long Island Railroad.

The first resorts in this division, or rather the nearest to the city, are the chain of villages centering about the quaint old town of Flushing. Among the number are College Point, Whitestone, Broadway, Bayside, Douglaston, Little Neck, Great Neck, Manhasset and Port

Washington. They are all near to the water, commanding a fine view of the Sound, and are especially well situated for the enjoyment of aquatic sports. In the vicinity are many handsome private villas. Equally well located with reference to harbor facilities, but having the added attraction of rugged hills and thickly timbered woods, are the villages of Roslyn, the home of the late William Cullen Bryant; Glen Head, Sea Cliff, at one time famous for its camp meetings; Glen Cove, Locust Valley and Oyster Bay. These places are all within easy distance of the city. They combine the attractive features of land and water, though not having, of course, the surf bathing to be found on the ocean side of the island nor the high altitudes of mountain regions. There are, however, steep hills and dense forests, with

AN OLD MILL ON THE NORTH SIDE.

NEAR ROSLYN.

drives as picturesque as are to be found in the Catskills or Adirondacks. To fully appreciate this region one must travel along the woodland roads, and from the hills and high bluffs view the numerous bays, inlets and delightful vistas of blue waters. The visitor need have no fear that he will tire of a vacation or an entire Summer spent here. An experience of one season only whets the appetite for a return visit the next year. Some of the handsomest private residences in the country are to be found along these roads, with their spacious lawns and broad fields of highly cultivated acres. Beyond Oyster Bay, and reached by trains on the Port Jefferson Branch, are the villages of Cold Spring Harbor, with its well-known hotels; Huntington, an interesting town that figured in Revolutionary times; Greenlawn, Northport, with its "Bay of Naples;" Kings Park, Smithtown, St. James, Stony Brook,

Setauket and the famous old ship-building town of Port Jefferson. East of Port Jefferson are Oldfield Point, Mount Sinai, Miller's Place, Rocky Point, Middle Island and Wading River—the terminus of the Port Jefferson Branch of the railroad—all retired country settlements, where visitors can find many charming Summer homes. The scenery is beautiful, and sport with rod and gun always at hand. In this section are grown some of the finest productions of the soil that are sent to New York, so that beside rest and contact with Nature in her richest garb, excellent table fare may be relied upon. All the praises of the North Shore are realized at these resorts.

A POPULAR ROAD ON THE NORTH SHORE.

The North Shore Resorts.

CORONA.

6 Miles from New York. 45 Trains each way Week Days. 41 each way on Sunday.

NAME OF HOUSE OR HOTEL.	NAME OF PROPRIETOR.	P. O. ADDRESS.	TERMS PER WEEK.	Number Accommodated.	Distance from Station.
					Miles
Private Residence	Mrs. M. Schnitgen	Corona, Queens Co.	Apply.	15	¼
" "	C. Reibetanz	" "	$6 00	2	½
" "	Mrs. J. Prichard	" "	Apply.	5-7	Near

FLUSHING.

8 Miles from New York. 52 Trains each way Week Days. 41 each way on Sunday.

Private Residence	Mrs. A. P. Walker	Flushing, Queens Co.	$5.50 to $7.00	6	¼
Boarding House	Mrs. E. Clark	" "	5.00 to 8.00	12	Near
Murray Hill Hotel	Charles Rieger	" " Sta. Murray Hill.	8.00 to 10.00	14	¼
Private Residence	Mrs. W. T. Cain	" "	5.00 to 7.00	6-8	⅛
" "	Mrs. A. E. Westervelt	" "	8.00 to 12.00	6	Near

COLLEGE POINT.

9½ Miles from New York. 30 Trains each way Week Days. 26 each way on Sunday.

NAME OF HOUSE OR HOTEL.	NAME OF PROPRIETOR.	P. O. ADDRESS.	TERMS PER WEEK.	Number Accommodated.	Distance from Station.
					Miles
College Point Hotel	Mrs. E. Weber	College Point, Queens Co.	$5.00	30	Near
Grand View Hotel	John Jockers	" "	7.00 to 8.00	20	Near
Sandy Beach Hotel	C. Bunge	" "	6.00 and up.	50	¼
Bay View Hotel	Freygang & Wagner	" "	6.00	20	½
Long Island Hotel	Frederick Storck	" "	7.00	35	1
Private Residence	J. F. Payne	" "	6 00	10	½

WHITESTONE.

11 Miles from New York. 30 Trains each way Week Days. 26 each way on Sunday.

Private Residence	Mrs. A. B. Wright	Whitestone, Queens Co.	$7.00 to $10.00	10-12	¼
Park Hotel	Mrs. L. Schuler	" "	8.00 to 10.00	25	¼
Private Residence	Mrs. E. L. Nelson	" "	7.00	16	Near

BROADWAY.

9 Miles from New York. 21 Trains each way Week Days. 15 each way on Sunday.

Private Residence	Mrs. Elizabeth Taylor	Flushing, Queens Co.	$5.00	10	¼

BAYSIDE.

11 Miles from New York. 21 Trains each way Week Days. 15 each way on Sunday.

Crocheron Hotel	Mrs. Crocheron	Bayside, Queens Co.	Apply.	—	¾
Private Residence	S. Hannon	" "	$5.00 to $6.00	6	½

DOUGLASTON.

12 Miles from New York. 21 Trains each way Week Days. 15 each way on Sunday.

NAME OF HOUSE OR HOTEL.	NAME OF PROPRIETOR.	P. O. ADDRESS.	TERMS PER WEEK.	Number Accommodated.	Distance from Station.
Private Residence	Mrs. E. A. Cadmus	Douglaston, Queens Co	$6.00	12	Miles ⅛

LITTLE NECK.

13 Miles from New York. 21 Trains each way Week Days. 15 each way on Sunday.

Little Neck Hotel	Henry Snell	Little Neck, Queens Co.	$7.00	10	¼

GREAT NECK.

14 Miles from New York. 21 Trains each way Week Days. 15 each way on Sunday.

Success Lake Hotel	D. Essig	Thomaston, Queens Co.	$10.00	40	1¼
Thomaston House	Dennely & Gillian.	" "	7.00	20	Near
Great Neck Villa	Joseph Junz	" "	8.00 to 10.00	20	1⅓

PORT WASHINGTON.

(Railroad Station Great Neck until about June 15.)

18 Miles from New York. 21 Trains each way Week Days. 15 each way on Sunday.

Private Residence	E. H. Mackey	Port Washington, Queens Co.	$5.00	12	½
Oak Cottage	Mrs. A. V. Thatcher	" "	Apply.	—	½
Port Washington Hotel	Mrs. Betsey M. Hults	" "	"	25	1
Central Hotel	J. O'Brien	" "	8.00 to 10.00	50	1

PORT WASHINGTON.—*Continued.*

NAME OF HOUSE OR HOTEL.	NAME OF PROPRIETOR.	P. O. ADDRESS.	TERMS PER WEEK.	Number Accommodated.	Distance from Station.
					Miles
Grape Vine Hotel	Smull & Thatcher	Port Washington, Queens Co	$6.00 to $8.00	18	½
Private Residence	Mrs. E. Hoagland	" "	6.00	12	½
Boarding House	Mrs. L. W. Hults	" "	6.00 to 10.00	40	1
Private Residence	Mrs. M. E. Pearce	" "	5.00 to 6.00	25	½
Lake Side Cottage	Mrs. J. Lake	" "	6.00	15	1

ROSLYN.

22 Miles from New York or Brooklyn. 11 Trains each way Week Days. 7 each way on Sunday.

Private Residence	Mrs. S. A. Abrams	Roslyn, Queens Co	$6.00	8	½
Mansion House	A. W. Smith	" "	8.00 to 12.00	50	⅓
Prospect Hill House	J. & S. E. Van Wyck	" "	5.00 to 6.00	12	2
Private Residence	Kate L. Gordon	" "	7.00	6	½
Farm House	Mrs H. A. Valentine	" "	6.00 to 8.00	14	1½
Parnassus House	J. M. Hall	" "	8.00 and up.	18	½
Private Residence	Mrs. Ella A. Robbins	" "	6.00 to 6.50	6	¼

GLEN HEAD.

25½ Miles from New York or Brooklyn. 11 Trains each way Week Days. 6 each way on Sunday.

Mountain House	James Ayres	Glenwood Landing, Queens Co	$10.00	40	1
Farm House	S. S. Downing	Glen Head, "	Apply.	12	¼
Private Residence	Mrs. J. T. Rudyard	" "	6.00 to 8.00	20	¼
Locust Grove Farm	J. Mathews	" "	7.00	15	¼

SEA CLIFF.

26½ Miles from New York or Brooklyn. 11 Trains each way Week Days. 6 each way on Sunday.

NAME OF HOUSE OR HOTEL.	NAME OF PROPRIETOR.	P. O. ADDRESS.	TERMS PER WEEK.	Number Accommodated.	Distance from Station.
					Miles
Plaza Park Hotel	Lewis Young	Sea Cliff, Queens Co	$8.00 to $15 00	150	1
Sea Cliff Hotel	Peet & Daily	" "	10.00 to 20.00	300	1
Battershall House	M. E. Battershall	" "	Apply.	35	1
The Cliffwood	E. A. Dailey	" "	8.00 to 14.00	60	1
Hoyt House	E. P. Hoyt	" "	6.00 and up.	30-40	1
Elwood Cottage	Mrs. E. F. Quimby	" "	6.00 to 8.00	25	1
Glenola Cottage	Mrs. F. Lyons	" "	7.00	12	½
Richardson House	Misses Hawkshaw	" "	7.00 to 12.00	75	½
Rossmore House	Alice Hendrickson	" "	8.00 to 10.00	100	1
Everitt Cottages	Mrs. S. S. Everitt	" "	7.00 to 12.00	40	1¼
The Kenwood	M. Johnston	" "	7.00 to 10.00	60	¾
Brunswick Cottage	Mrs C. Dowd	" "	6.00 to 8.00	20	1¼
Stockman House	Mrs. B. Stockman	" "	7.00 to 8.00	60	1
Denman Cottage	Mrs. W. Scott	" "	6.00 to 7.00	20	1
Fern Cliff House	Mrs. Henry Bedell	" "	6.00 and up.	25	1
Private Residence	Mrs. C. T. Kitching	" "	7.00 and up.	18	1
The Norman	Mrs. S. Ellis	" "	7.00	15	¾
Private Residence	Mrs. John Wood	" "	7.00 to 10.00	25	1
Columbia Cottage	W. E. Fellendorf	" "	7.00	15	1

GLEN COVE.

27½ Miles from New York or Brooklyn. 12 Trains each way Week Days. 6 each way on Sunday.

Private Residence	Isabel Thomas	Glen Cove, Queens Co	$7.00 to $10.00	8-10	¾
Depot Hotel	Frederick Stroppel	" "	Apply.	20	Near
Gedney House	J. W. Gedney	" "	5.00 to 8.00	20	½
Oriental Hotel	Joseph Roll	" "	14.00	25	¼

GLEN COVE.—*Continued.*

NAME OF HOUSE OR HOTEL.	NAME OF PROPRIETOR.	P. O. ADDRESS.	TERMS PER WEEK.	Number Accommodated.	Distance from Station.
					Miles
Whitson House	M. J. Kelley	Glen Cove, Queens Co	$8.00 to $10.00	30	¾
Millnor Cottage	Mrs. L. J. Luyster	" "	5.00 to 8.00	15	¾
Belvidere Hotel	E. M. Underhill	" "	9.00	25	1½
Farm House	Mrs. B. Thomas	" "	Apply.	15	¾
Brookville Hotel	J. H. Newhoff	" "	8.00 to 10.00	25	1

LOCUST VALLEY.

29 Miles from New York or Brooklyn. 11 Trains each way Week Days. 6 each way on Sunday.

Maple Cottage	S. D. Wright	Locust Valley, Queens Co	$7.00	25	1
Farm Mansion House	Mrs. Fitzhugh Smith	" "	4.00 to 10.00	60	¼
Farm House	Z. Wilson	" "	Apply.	30	½
Cyrus Point House	F. A. Tagliabue	Bayville, "	10.00	20	4
The Oaks	Mrs. A. Verity	" "	8.00	20	3
Boarding House	Mrs. J. Ergenzinger	" "	7 00	30	3½

MILL NECK.

31 Miles from New York or Brooklyn. 8 Trains each way Week Days. 6 each way on Sunday.

Farm House	N. Whiting	Mill Neck, Queens Co	Apply.	16-17	½

OYSTER BAY.

33 Miles from New York or Brooklyn. 11 Trains each way Week Days. 6 each way on Sunday.

NAME OF HOUSE OR HOTEL.	NAME OF PROPRIETOR.	P. O. ADDRESS.	TERMS PER WEEK.	Number Accommodated.	Distance from Station.
					Miles
Breeze Lawn Cottage	Mrs. James S. Earle	Oyster Bay, Queens Co.	$7.00 to $10.00	20	¼
Seawanhaka Hotel		" "	Apply.	50	Near
Private Residence	Mrs. Minnie Coombs	" "	7.00 and up.	6	⅛
Johnson Homestead	Mrs. J. E. Bennett	" "	Apply.	30	¼
Private Residence	James Thompson	" "	10.00 to 15.00	—	¼
Columbia Hotel	George B. Powers	" "	7.00	25	Near
Private Residence	Mrs. R. J. Henderson	" "	Apply.	20	¼
Boarding House	G. Lang	" "	"	15	¼
Octagon Hotel	Mrs. M. Lavelle	" "	"	—	¼
Stevens Cottage	Stevens Cottage	Bayville, "	"	15-20	3

SYOSSET.

29 Miles from New York or Brooklyn. 8 Trains each way Week Days. 4 each way on Sunday.

Farm House	Mrs. J. C. Scott	Syosset, Queens Co.	Apply.	4	⅛

COLD SPRING.

31½ Miles from New York or Brooklyn. 8 Trains each way Week Days. 4 each way on Sunday.

Hotel Glenada	William B. Gerard	Cold Spring Harbor, Suffolk Co.	$10.00 to $15.00	250	2½
Forest Lawn House	Mrs. C. A. Gerard	" "	8.00 to 10.00	75	2½
Boarding House	William R. Bingham	" "	7.00 to 10.00	20	2½

COLD SPRING.—*Continued.*

NAME OF HOUSE OR HOTEL.	NAME OF PROPRIETOR.	P. O. ADDRESS.	TERMS PER WEEK.	Number Accommodated.	Distance from Station.
					Miles
Gardiner Cottage	Mrs. T. B. Gardiner	Cold Spring Harbor, Suffolk Co.	$7.00	25-30	2½
Locust Grove Cottage	Mrs. Robert Hackney	" "	6.00 to 7.00	15	3
Private Residence	Mrs. P. P. Jarvis	" "	6 00 to 8 00	12-15	1½
Boarding House	Mrs. C. A. Gildersleeve	" "	7.00 to 8.00	20	3
Farm House	Mrs. Hewlett Nostrand	Woodbury, "	6.00	4	¾

HUNTINGTON.

34½ Miles from New York or Brooklyn. 8 Trains each way Week Days. 4 each way on Sunday.

Kissam House	Oscar Kissam	Huntington, Suffolk Co.	$7.00 to $9.00	50	2½
Huntington Hotel	J. L. Smith & Son	" "	Apply.	50	1½
Huntington Villa	Miss F. Stokeley	" "	6.00 to 8.00	25	1
Farm House	James Reilly	" "	5.00 to 6.00	10	½
Private Residence	Miss A. E. Grant	" "	5.00	4-6	1¾
Locust Lodge	Nelson May	" "	Apply.	100	4
Private Residence	William Simpson	" "	"	8	2½
Fairview House	Mrs. H. J. Long	" "	7.00	10	1
Edgewater House	W. R. Selleck	" "	7.00 to 12.00	55	2
Private Residence	Mrs. Charles Dickerson	" "	5.00	4	1
Temple Hill Cottage	C. H. Voorhes	" "	7.00 to 8.00	4	1½
Park Avenue Villa	Mrs. W. H. Phillips	" "	6.00 to 7.00	7	1
Suffolk Hotel	C. A. Hallock	" "	10.00	50	1½
Private Residence	Mrs. A. Conklin	" "	6.00	4	1¼

GREENLAWN.

37½ Miles from New York or Brooklyn. 8 Trains each way Week Days. 4 each way on Sunday.

NAME OF HOUSE OR HOTEL.	NAME OF PROPRIETOR.	P. O. ADDRESS.	TERMS PER WEEK.	Number Accommodated.	Distance from Station.
					Miles
Wightman House	Mrs. Jessie Wightman	Greenlawn, Suffolk Co.	$6.00	40	⅛
Free Bay Cottage	Mrs. C. L. Benham	Centreport, "	7.00	15–20	1½
Fabian Hotel	George E. Doty	" "	7.00 to 10.00	20	1½
Bay View House	Mrs. Susan Martin	" "	7.00 to 10.00	60	1½
Locust Grove Farm House	M. E. Burling	" "	6.00 to 8.00	25	1½
Shady Side Cottage	Mrs. J. Kentana	" "	8.00 to 10.00	18	1½
Boarding House	W. Werchmeister	" "	7.00 to 8.00	10	1½
Farm House	George W. Duryea	Elwood, "	5.00	8	2
Conklin House	Mrs. G. A. Conklin	" "	5.00	20	2
Farm House	L. M. Duryea	" "	4.00	4	2
Private Residence	J. M. Freeman	Northport, "	7.00 to 9.00	12	1½

NORTHPORT.

39½ Miles from New York or Brooklyn. 2 Trains each way Week Days. 2 each way on Sunday.

Private Residence	Mrs. Alfred Whittaker	Northport, Suffolk Co.	$6.00	12	¼
Farm House	Mrs. H. H. Bryant	" "	6.00	14	¾
" "	Phebe S. Arthur	" "	6.00	12	2
Sound View House	D. G. Hartt	" "	5.00 to 7.00	25	2½
Ackerly House	James Ackerly	" "	8.00 to 12.00	50	1½
Private Residence	Mrs. O. Y. Payne	" "	6.00 to 7.00	8	¾
Boarding House	M. G. Ackerly	" "	7.00 to 10.00	25	½
Locust Grove House	E. L. Lewis	" "	6.00	12	2
Locust Grove Hotel	Mitchell & Brothers	" "	Apply.	25	7
Private Residence	Mrs. J. C. Jackson	" "	"	46	1
Farm House	J. E. Gardiner	" "	6 00	6	1

NORTHPORT (East Station).

39½ Miles from New York or Brooklyn. 6 Trains each way Week Days. 2 each way on Sunday.

NAME OF HOUSE OR HOTEL.	NAME OF PROPRIETOR.	P. O. ADDRESS.	TERMS PER WEEK.	Number Accommodated.	Distance from Station.
					Miles
Farm House	L. A. Rudyard	E. Northport, Suffolk Co.	$5.00	10	¼
Woodside House	J. O. Smith	Commack, "	5.00 to 7.00	25	4½
Lewis House	Clarence Beatty	" "	7.00	20	3½
Private Residence	Mrs. J. McMurray	" "	5.00	6–8	3½
Burr Cottage	B. R. Burr	" "	5.00 to 7.00	10–12	2½
Lewis Farm	Mrs. G. P. Lewis	Northport, "	5.00 to 6.00	14	2
Old Homestead Farm	F. B. Smith	" "	6.00 to 7.00	15	2
Farm House	C. H. Brush	" "	5.00	20	⅓

KINGS PARK.

43½ Miles from New York or Brooklyn. 6 Trains each way Week Days. 2 each way on Sunday.

Sound View Hotel	Julius N. Burr	Kings Park, Suffolk Co.	Apply.	20	1½
Boulevard Hotel	Eugene F. Keene	" "	$8.00 to $10.00	20	¼
Farm House	M. W. Travis	Commack, "	5.00	10	2

SMITHTOWN.—(Smithtown Branch.)

47 Miles from New York or Brooklyn. 6 Trains each way Week Days. 2 each way on Sunday.

Atzberger Farm	Mrs. T. Atzberger	Smithtown Branch	Apply.	10	1½

ST. JAMES.

50 Miles from New York or Brooklyn. 6 Trains each way Week Days. 2 each way on Sunday.

Private Residence	Edward Jayne	St. James, Suffolk Co.	$5.00	6	¼
St. James Hotel	S. A. Gould	" "	7.00	20	⅛
Private Residence	Wilfred L. Smith	" "	7.00	4	¼
Myrtle Cottage	O. F. Smith	" "	6.00 to 7.00	12–14	1
Private Residence	George S. Hodgkinson, Jr.	" "	8.00 to 10.00	10	1
Willow Terrace	L. G. Soper	" "	6.00 to 7.00	8	½
Boarding House	Mrs. G. T. Baldwin	" "	6.00	16	1

STONY BROOK.

53 Miles from New York or Brooklyn. 6 Trains each way Week Days. 2 each way on Sunday.

NAME OF HOUSE OR HOTEL.	NAME OF PROPRIETOR.	P. O. ADDRESS.	TERMS PER WEEK.	Number Accommodated.	Distance from Station.
					Miles
Pine View	I. G. Hawkins	Stony Brook, Suffolk Co.	Apply.	20	1
Stony Brook Hotel	P. B. Penny	" "	$7.00 to $10.00	50	1
Private Boarding House	Mrs. G. H. Goodmanson	" "	7.00 to 8.00	9	1
Private Residence	Mrs. Thos. S. Wells	" "	7 00	8	¾
Sound View House	Mrs. George Erland	" "	Apply.	50	¾
Private Residence	Mrs. Frank W. Newton	" "	6.00	6	½
" "	Mrs. J. E. Smith	" "	Apply.	—	½
Locust Grove Cottage	Mrs. T. D. Vanderveer	" "	5.00	25	1
Private Residence	G. E. Smith	" "	7.00	—	½
" "	S. H. Davis	" "	6.00	6-8	1½
Farm House	Mrs. S. E. O'Donnell	Setauket, Suffolk Co.	6.00	8-10	1

SETAUKET.

55 Miles from New York or Brooklyn. 6 Trains each way Week Days. 2 each way on Sunday.

Old Field Inn	J. H. Koerber	Setauket, Suffolk Co.	$9.00 and up.	100	3½
Lighthouse Cottage	J. H. Koerber	" "	12.00	8	3½
Mt. Airy Boarding House	D. B. Hawkins	East Setauket, Suffolk Co.	6.00 to 8.00	30	1½
Private Residence	Mrs. H. Edwards	" "	5.00 to 7.00	5-7	¼
" "	Mrs. E. F. Nowick	" "	5.00 to 7.00	6	¾
Farm House	Mrs. G. W. Smith	" "	6.00	10-15	¼
Private Residence	Miss G. Lane	" "	6.00	4	1

PORT JEFFERSON.

57½ Miles from New York or Brooklyn. 6 Trains each way Week Days. 2 each way on Sunday.

NAME OF HOUSE OR HOTEL.	NAME OF PROPRIETOR.	P. O. ADDRESS.	TERMS PER WEEK.	Number Accommodated.	Distance from Station.
					Miles
Randall House	Mrs. W. H. Platt	Port Jefferson, Suffolk Co.	Apply.	14	1
Farm House	G. M. Terry	" "	$6.00	10	2
"Sound View"	John Prescott	" "	6.00	3-4	1
Cold Spring Cottage	Mrs. Carl Schetter	" "	Apply.	6	1¼
Private Residence	Mrs. M. A. Darling	" "	6.00	6	⅓
Port Jefferson Hotel	Albert Walker	" "	7.00 to 9.00	25	1
Private Residence	Mrs. B. F. Smith	" "	5.00 to 6.00	10	½
Townsend House	C. J. Payne	" "	7.00 to 10.00	40	1
Suffolk Hotel	M. Squires	" "	5.00 to 6 00	—	¾
Bay Side Cottage	Mrs. George E. Bruwn	" "	6.00 to 7.00	21	½
Private Residence	Mrs. C. Robinson	" "	4.00 to 5.00	4	1
" "	Mrs. J. A. Smith,	" "	Apply.	6	1
" "	Mrs. S. C. Abrew	" "	5.00 to 8.00	8-10	1
Hillside Cottage	Mrs. John W. L'Hommedieu	" "	6.00	3-5	1½
Private Residence	Sylvester Turner	Mt. Sinai, "	6.00	10	2
Smith's Hotel	J. H. Smith	" "	7.00	25	1¼
Pleasant Hill Cottage	Mrs. W. L. Taylor	Echo, Suffolk Co.	6.00 to 8.00	16	½

MILLER'S PLACE.

61 Miles from New York or Brooklyn. 3 Trains each way Week Days. 2 each way on Sunday.

Hopkins Farm	S. J. Hopkins	Miller's Place, Suffolk Co.	7.00 to 10.00	15	1¾
Boarding House	E. E. Davis	" "	6.00 to 7.00	20-25	1
Locust Cottage	Erastus Brown	" "	7.00	16	1

WADING RIVER.

69 Miles from New York or Brooklyn. 3 Trains each way Week Days. 2 each way on Sunday.

NAME OF HOUSE OR HOTEL.	NAME OF PROPRIETOR.	P. O. ADDRESS.	TERMS PER WEEK.	Number Accommodated.	Distance from Station.
					Miles
Lake House	D. S. Hawkins	Wading River, Suffolk Co.	$7.00	25	1
Central House	Mrs. F. Homan	" "	6.00	15	1
Sea View Cottage	Capt. S. H. Rowley	" "	Apply.	15-18	1½
Farm House	C. J. Payne	" "	6.00	10	1½
Hill Crest House	E. B. Woodhull	" "	6.00	15-20	½
Hallock House	Mrs. L. M. Hallock	" "	Apply.	12-15	1
"Sound View"	Mrs. A. A. Coles	" "	7.00	8-10	1
Farm House	James Guy	" "	5.00	12	1
"	C. H. Woodhull	" "	Apply.	—	1
"Edgemere"	S. W. Wheeler	" "	"	20-30	1
Private Residence	Capt. Vincent Davis	" "	"	10	½
Rock House	T. E. Woodhull	" "	"	8	½
Private Residence	Mrs. E. Hudson	" "	"	—	1½

BATHING AT MANHATTAN BEACH.

The South Side Resorts.

ON THE GREAT SOUTH BAY AND ATLANTIC OCEAN—CONEY ISLAND TO MONTAUK POINT.

THOSE who desire to spend their Summer by the seaside along the coast washed by the Atlantic Ocean must go to the resorts on the south side of the island. Some of the most famous seaside watering places in the country are to be found here on Long Island. Beginning with Coney Island, the metropolis among Summer cities, and continuing to the end of the island, to Montauk Point, there are over forty villages and Summer settlements, where accommodations may be had by visitors from the cities. The accompanying list will give the location of many hundred hotels and boarding houses. It is not the purpose of this book to call attention specially to any particular resort or hotel, but merely to state some of the prominent characteristics of different localities with the view of helping the stranger to pick out a satisfactory Summer home. It is proper to state in this connection that there are many large hotels on the South Side which rank with the best in the country. In fact, the reputation enjoyed by a majority of the hotels and boarding houses is exceedingly high.

The Long Islander, as a general rule, is hospitable, kindly disposed, accommodating, anxious to please his guests, and is not avaricious in his charges. It is safe to say that a comparison of rates charged at the different resorts of the East will result favorably to the Long Island landlord.

It is hardly necessary to point out any of the advantages of such well-known places as Coney Island and Rockaway Beach, which have been familiar to the traveling public for many years. There have been, however, many changes in recent years in the matter of hotel facilities and cottage life. Just back of Manhattan Beach, with its world-renowned Manhattan and Oriental Hotels, is Sheepshead Bay, an exceedingly popular near-by resort, with its numerous cottages. Beyond Jamaica are many new settlements that offer special advantages because of their proximity to the city. This applies also to Hewletts, Woodmere (Woodsburgh), Lawrence, Far Rockaway, Edgemere and Arverne. To one who has not visited Far Rockaway within the last decade the improvements that have been made in the vicinity of this popular ocean resort can hardly be appreciated. These places are no longer mere

A FAVORITE DRIVE IN BAYSHORE.

BITS OF LONG ISLAND SHORE.

Summer settlements, but are occupied the entire year by the city people who find the cottage life in this vicinity especially attractive.

There are several pleasant villages along the railroad beyond, such as Lynbrook, Rockville Centre, Baldwins, Freeport, Merrick, Bellmore and Wantagh, that may be classed together. They are quiet places, with permanent populations, good society, fine drives, and within easy distance of the water. They offer first-class board in private homes at reasonable rates. At Massapequa and Amityville there are good hotels, handsome residences and varied attractions. In another group of villages farther east may be classed Babylon, Bayshore, Islip, Oakdale, Sayville and Bayport. These places are directly on the Great South Bay, the finest fishing ground in America—the sportsman's paradise.

The superior advantages of these villages were appreciated many years ago, and, as a result, large hotels have been built, and some of the finest private homes to be found on the island have been erected.

These resorts are termed fashionable because of the large number of wealthy people who spend their Summers there. While this is a fact, the society is by no means exclusive, and the visitor can depend upon generous hospitality and full enjoyment of every attraction that is offered. The train service to these points is excellent.

The largest village on the South Side is Patchogue. It is one of the most cosmopolitan places on the island. While it has many transient visitors, it is also popular to many people who remain there for the entire season. It abounds in hotels and private boarding houses. It is the rendezvous for the Great South Bay catboats and fishing smacks.

Beyond Patchogue are some of the finest resorts on the island. Among the number are Bellport, Brookhaven, Mastic, Centre Moriches, East Moriches, Eastport, Speonk, Westhampton—all charming places; Quogue—a particularly attractive spot—Good Ground, the fashionable

Shinnecock Hills, and the famous Hamptons. Southampton is visited largely by wealthy New Yorkers; Water Mill and Bridgehampton have made rapid progress in Summer population in the

THE ELMS ON MAIN STREET, EASTHAMPTON.

last few years, while Sag Harbor, formerly one of the best known whaling harbors, has become no less famous as a retreat for city folk during the heated period.

From Bridgehampton the railroad extends to Montauk, passing through Wainscott, Easthampton and Amagansett; these places are among the quaintest and most picturesque in this country. Easthampton is a popular resort for artists. Montauk Point, which has always been an interesting place, now within easy communication, is well worth a visit.

MONTAUK POINT.

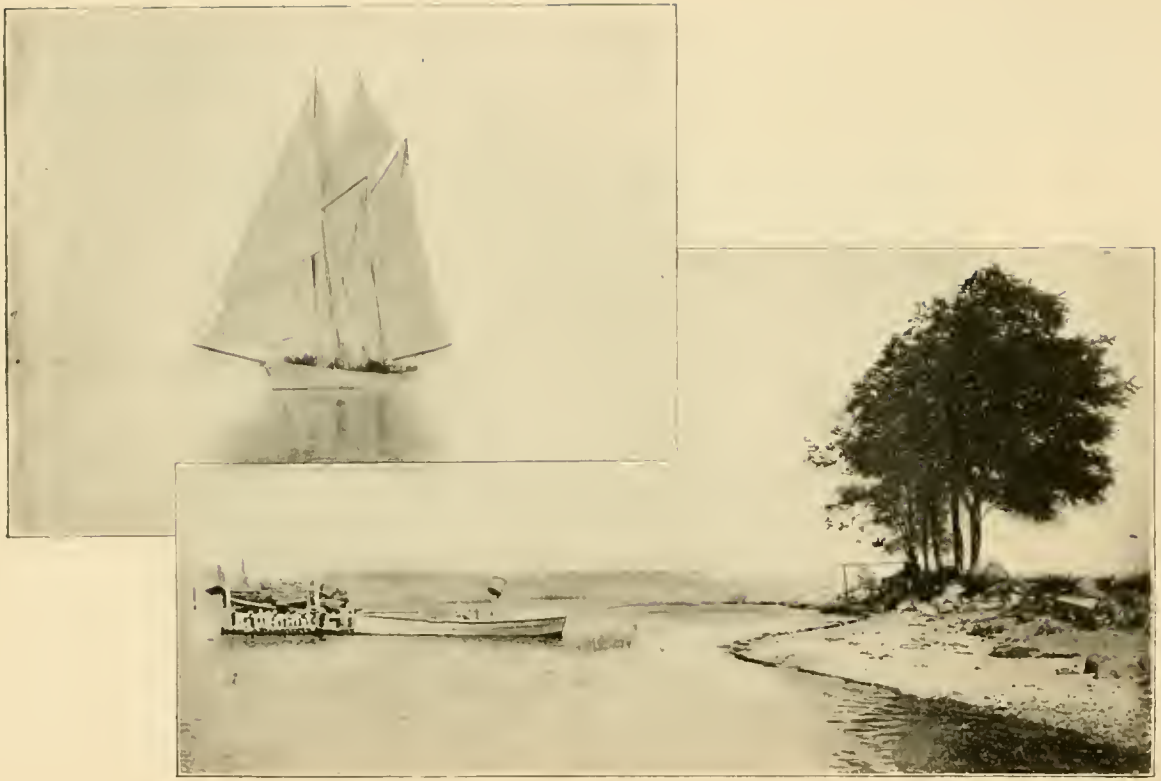

A FAMILIAR SCENE FROM THE SHORE.

The South Side Resorts.

SHEEPSHEAD BAY.

15 Miles from New York. 12 Miles from Brooklyn. 51 Trains each way Week Days. 62 each way Sunday.

NAME OF HOUSE OR HOTEL.	NAME OF PROPRIETOR.	P. O. ADDRESS.	TERMS PER WEEK.	Number Accommodated.	Distance from Station.
					Miles
Adelphi Hotel	W. Schuessler	Sheepshead Bay, Kings Co.	Apply.	40	Near
Manhattan Villa	J. L. Hawley	" "	$10.00	50	Near
Walden Villa	Mrs. J. F. Walden	" "	7.00 to 10.00	15	¼
Bay View Hotel	R. Gewert	" "	10.00 and up.	100	Near
United States Hotel	G. J. Thibault	" "	10.00	50	Near
The Netherland	A. Deutz	" "	10.00 and up.	35	Near

MANHATTAN BEACH.

16 Miles from New York. 13 Miles from Brooklyn. 51 Trains each way Week Days. 62 each way Sunday.

Manhattan Beach Hotel	T. F. Silleck, Manager	Manhattan Beach, Kings Co. Until June 20th, 192 Broadway, N. Y.	Apply	400	Station at Hotel.
Oriental Hotel			Apply.	700	

RICHMOND HILL.

7 Miles from New York or Brooklyn. 22 Trains each way Week Days. 13 each way on Sunday.

Private Residence	Mrs. G. W. Dickinson	Richmond Hill, Queens Co.	$6.00	2	¼

SPRINGFIELD.

13½ Miles from New York or Brooklyn. 14 Trains each way Week Days. 7 each way on Sunday.

NAME OF HOUSE OR HOTEL.	NAME OF PROPRIETOR.	P. O. ADDRESS.	TERMS PER WEEK.	Number Accommodated.	Distance from Station.
					Miles
Dooley's Hotel	William B. Dooley	Springland, Queens Co.	$10.00	10	1
Private Residence	Mrs. Howard Boyce	" "	5.00 to 6.00	6	½
" "	Mrs. E. H. Rhodes.	" "	5.00 to 6.00	10	¼

ROSEDALE.

14½ Miles from New York or Brooklyn. 16 Trains each way Week Days. 3 each way on Sunday.

Cook's Hotel	Alfred Cook	Fosters Meadow, Queens Co	$9.00	6	Near
Private Residence	Mrs. Painter	" " "	5.00 to 6.00	6	½

VALLEY STREAM.

16½ Miles from New York or Brooklyn. 26 Trains each way Week Days. 15 each way on Sunday.

Private Residence	Mrs. M. B. Wheeler	Valley Stream, Queens Co.	$7.00	6	¾

HEWLETTS (Fenhurst).

18½ Miles from New York or Brooklyn. 31 Trains each way Week Days. 13 each way on Sunday.

Holly's Hotel	Frank G. Holly	Hewletts, Queens Co.	$8.00 and up.	50	Near
Private Residence	Mrs. Charles Miller	" "	7.00	20	⅛

WOODMERE (Woodsburgh).

19½ Miles from New York or Brooklyn. 31 Trains each way Week Days. 13 each way on Sunday.

The Willowmere	E. Noe	Woodmere, Queens Co.	$6.00 to $10.00	50	½
Woodsburgh Hotel	W. H. Haws	" "	Apply.	40	Near

LAWRENCE.

19 Miles from New York or Brooklyn. 31 Trains each way Week Days. 13 each way on Sunday.

NAME OF HOUSE OR HOTEL.	NAME OF PROPRIETOR.	P. O. ADDRESS.	TERMS PER WEEK.	Number Accommodated.	Distance from Station.
					Miles
Boarding House	Mrs. A. Kavanagh	Lawrence, Queens Co	$7.00	15	Near
Private Residence	Mrs. S. A. Homan	" "	8.00	9	½

FAR ROCKAWAY.

18 Miles from New York or Brooklyn. 31 Trains each way Week Days. 13 each way on Sunday.

Tack-a-pou-sha House	S. Metzger	Far Rockaway, Queens Co	$18.00 to $25.00	300	½
Ocean Hotel	Proprietor	" "	Apply.	250	¼
Neptune Park Hotel	Chas. Haffner	" "	10.00	50	¼
Ramsay Cottage	E. C. Ramsay	" "	Apply.	25	½
Hudson House	John Cline	" "	10.00 and up.	60	¼
Lawrence Edge	Miss H. A. Curtis	" "	10.00 to 25.00	35	¾
Van Wyck House	S. A. Bolger	" "	8.00 to 10.00	60	½
Pearse Cottage	Mrs. W. S. Pearse	" "	7.00 to 12.00	25	Near
Grove Cottage	Mrs. T. H. Pettit	" "	7.00 to 10.00	15-20	Near
Greylock Hall	Mrs. Richard Mott	Bayswater, Far Rockaway	10 00 to 20.00	60	¾
The Kenmore	Peter W. Maguire	" "	12.00	100	Near
Central Avenue Hotel	Frank P. Iannarone	" "	Apply.	25	½

EDGEMERE.

16½ Miles from New York or Brooklyn. 29 Trains each way Week Days. 5 each way on Sunday.

The Edgemere	J. H. Breslin	Gilsey House, New York Edgemere, Queens Co	Apply.	300	Near

ARVERNE.

15½ Miles from New York or Brooklyn. 29 Trains each way Week Days. 12 each way on Sunday.

NAME OF HOUSE OR HOTEL.	NAME OF PROPRIETOR.	P. O. ADDRESS.	TERMS PER WEEK.	Number Accommodated.	Distance from Station.
					Miles
Hotel Arverne	J. O'Connor	Arverne, Queens Co., St. Cloud Hotel, B'way and 42d St., N. Y.	Apply.	400	Near
The Breakers	C. A. Finch	Arverne, Queens Co.	$10.00	50	Near
Plaza Cottage	Mrs. L. C. Gorman	" "	25.00 to 40.00	30	Near
Rest Cottage	Mrs. F. W. Perkins	" "	10.00 to 15.00	10	¼
The Waldorf	C. J. Tomlinson	" "	Apply.	60	¼
Stults Cottage	Mrs G. F. Stults	" "	"	25	⅛
Boarding House	Miss Mershon	" "	16.00 to 45.00	30-35	⅛
Dale Cottages	Mrs. M. E. Dale	" "	Apply.	100	¼
Avery's Hotel Cottages	F. W. Avery	" "	10.00 to 20.00	100	Near
The Beachcroft	C. S. St. John	" "	Apply.	35-40	⅛
The Lyndemon	B. S. Lindeman	" "	30.00 to 35.00	50-60	⅛
Boarding House	Mrs. L. M. Koenig	" "	Apply.	30-35	⅛
Private Residence	Dr. F. M. Frazer	" "	"	14	Near
Falk's Cottage	Mrs. Z. Falk	" "	"	100	Near

HAMMELS.—ROCKAWAY BEACH.

14½ Miles from New York or Brooklyn. 28 Trains each way Week Days. 54 each way on Sunday.

Butler's Cottage	T. Butler	Oceanus, Queens Co.	$7.00 to $9.00	24	Near
Fairview Cottages	J. O'Connor	" "	10.00	35	Near
East End Cottage, No. 2	Mrs. G. Rau	" "	10.00 and up.	50	Near
Lexington Hotel	S. & R. Jacobson	" "	Apply.	150	Near

HOLLANDS.—ROCKAWAY BEACH.

15 Miles from New York or Brooklyn. 28 Trains each way Week Days. 54 each way on Sunday.

Mansch Hotel	Philip Mansch	Oceanus, Queens Co.	$10.00 to $15.00	100	Near
Price Cottage	Mrs. Julia Price	" "	9.00 to 10.00	40	¼
Grobe-Mertens Hotel	Mrs. H. G. Mertens	" "	10.00 to 17.00	200	Near

ROCKAWAY PARK.—ROCKAWAY BEACH.

16 Miles from New York or Brooklyn. 28 Trains each way Week Days. 54 each way on Sunday.

NAME OF HOUSE OR HOTEL.	NAME OF PROPRIETOR.	P. O. ADDRESS.	TERMS PER WEEK.	Number Accommodated.	Distance from Station.
					Miles
Hotel Rhein	R. Engbrocks	Oceanus, Queens Co	$10.00	—	Near
The Windsor Hotel	J. Tiernan	" "	10.00 and up.	40	Near
Victoria Cottage	Mrs. F. R. Fisk	" "	10.00 and up.	10	Near
Taylor's Cottage	John H. Taylor	" "	12.00 and up.	40	Near

LYNBROOK.

18 Miles from New York or Brooklyn. 14 Trains each way Week Days. 9 each way on Sunday.

Private Residence	Mrs. M. Abrams	Lynbrook, Queens Co	$6.00 to $7.00	15	Near
Floral Villa	Mrs. D. L. Frost	" "	5.00 and up.	10	¼
Private Residence	Mrs. H. Ellmore	" "	8.00 to 10.00	10	¼
Cyclone Hotel	Mrs. S. Williams	" "	5.00 to 8.00	20	½

EAST ROCKAWAY.

19½ Miles from New York or Brooklyn. 12 Trains each way Week Days. 4 each way on Sunday.

East Rockaway House	Lockwood Pearsall	East Rockaway, Queens Co	$6.00 and up.	20	Near
Carman House	Richard Carman	" " "	10.00 to 14.00	30	½
Ocean View Hotel	Mrs. C. Eichelmann	" " "	6.00 to 8.00	12	Near
Farm House	Mrs. D. White	" " "	5.00	20	¼
" "	Mrs. D. Williamson	" " "	6.00	6	¾
Grove Cottage	Mrs. H. Meyer	" " "	8.00	4	¼
Bay View Hotel	Charles Wright	" " "	5.00 to 7.00	40	¼
Boarding House	S. S. Rhame	" " "	10.00	20	¼

LONG BEACH.

24 Miles from New York or Brooklyn. 13 Trains each way Week Days. 8 each way on Sunday.

NAME OF HOUSE OR HOTEL.	NAME OF PROPRIETOR.	P. O. ADDRESS.	TERMS PER WEEK.	Number Accommodated.	Distance from Station.
					Miles
Long Beach Hotel	A. E. Dick	(10 West 23d St., New York City.) Long Beach, Queens County	Apply.	1,000	Near
Long Beach Inn	A. E. Dick	(10 West 23d St., New York City.) Long Beach, Queens County	Apply.	75	Near

ROCKVILLE CENTRE.

19½ Miles from New York or Brooklyn. 14 Trains each way Week Days. 6 each way on Sunday.

Private Residence	Mrs. E. F. Cornwell	Rockville Centre, Queens Co.	$6.00 to $8.00	10	¼
" "	Mrs. J. F. Hyer	" " "	6.00 to 7.00	12	¼
La Roza House	Edward Denton	" " "	6.00 to 12.00	50	Near
Private Residence	Mrs. A. W. Pierce	" " "	6.00	12	¼
" "	Mrs. Benjamin Bedell	" " "	5.00 to 6.00	6–8	¼
Riverside Park Hotel	Isaac Warren	" " "	7.00	10	¼
Oakleigh Cottage	Mrs. M. A. Ayres	" " "	8.00 to 10.00	25	2
Private Residence	Mrs. I. Burling	" " "	6.00	6	½
Boarding House	Mrs. John A. Myer	" " "	5.00 to 6.00	18	¼
Rockville Centre Hotel	C. Munk	" " "	7.00 to 10.00	20	Near
Private Residence	Mrs. M. Strong	" " "	Apply.	8	¼
Breeze Villa	Mrs. S. Steiner	" " "	6.00 to 7.00	12	½
Farm House	R. H. Soper	" " "	7.00	20	1½
Private Residence	Mrs. Susan Clist	" " "	5.00	7	¼
" "	Mrs. S. T. Requa	" " "	6.00	6	¼
Boarding House	Mrs. F. Morrell	Oceanside, Queens Co.	5.00 to 8.00	15	1¼
Farm House	Samuel Hill	" "	6.00	15	1
Private Residence	Mrs. H. C. Mott	" "	5.00 to 6.00	10	3

BALDWINS.

21½ Miles from New York or Brooklyn. 14 Trains each way Week Days. 6 each way on Sunday.

NAME OF HOUSE OR HOTEL.	NAME OF PROPRIETOR.	P. O. ADDRESS.	TERMS PER WEEK.	Number Accommodated.	Distance from Station.
					Miles
Grand Avenue Hotel	J. T. Jones	Baldwins, Queens Co.	$7.00 to $8.00	20	Near
Private Residence	Mrs. H. Valentine	" "	Apply.	6	½
" "	E. Homan	" "	6.00	4	½
" "	Mrs. E. E. Moore	" "	Apply.	4	¾

FREEPORT.

23 Miles from New York or Brooklyn. 14 Trains each way Week Days. 6 each way on Sunday.

Wood Cleft Inn Hotel	Wm. Taeterow	Freeport, Queens Co.	$10.00 and up.	125	1
Farm House	Mrs. Martin Southard	" "	Apply.	15	½
Colonial Cottage	Mrs J. G. Brotheridge	" "	"	25	½
Private Residence	Mrs. A. H. King	" "	"	8	¼
Elm Cottage	Jesse Conklin	" "	6.00 to 10.00	20	Near
Private Residence	Mrs. G. W. Jayne	" "	8 00	8	½
" "	Mrs. C. Edwards	" "	6.00 to 8.00	35	¾

MERRICK.

24½ Miles from New York or Brooklyn. 14 Trains each way Week Days. 5 each way on Sunday.

Cedar Grove House	Thos. Seaman	Merrick, Queens Co.	$5.00	20	¾

BELLMORE.

26 Miles from New York or Brooklyn. 13 Trains each way Week Days. 5 each way on Sunday.

Bellmore Hotel	William Houghton	Bellmore, Queens Co.	$7.00	10	Near
Private Residence	Mrs. A. B. Dill	" "	6.00	10	½
" "	Grace Thornton	" "	Apply.	8	1¼

WANTAGH.

27 Miles from New York or Brooklyn. 13 Trains each way Week Days. 4 each way on Sunday.

NAME OF HOUSE OR HOTEL.	NAME OF PROPRIETOR.	P. O. ADDRESS.	TERMS PER WEEK.	Number Accommodated.	Distance from Station.
					Miles
Hotel Wantagh	B. Jonas	Wantagh, Queens Co	$8.00 to $10.00	20	Near.
Private Residence	Thomas Seaman	" "	5.00	10–12	2
Pine View	A. Seaman	" "	5.00 to 6.00	15	2
Farm House	Mrs. G. J. Smith	" "	5.00 to 7.00	—	½

MASSAPEQUA.

28½ Miles from New York or Brooklyn. 13 Trains each way Week Days. 5 each way on Sunday.

Massapequa Hotel	Snedeker & Co	Massapequa, Queens Co	$10.00 and up.	300	¾
Boarding House	L. Dessart	" "	6.00 to 7 00	30	½

AMITYVILLE.

31½ Miles from New York or Brooklyn. 14 Trains each way Week Days. 6 each way on Sunday.

New Point Hotel	Ewen Hathaway	Amityville, Suffolk Co	$12.50 and up.	300	1½
King's Hotel	Mrs. E. C. King	" "	8.00 to 10.00	50	¼
Wardle's Hotel	Thomas Wardle	" "	Apply.	20	⅛
Oak Grove Cottage	Chas. Dreste	" "	7.00	12	¼
Farm House	Mrs. C. E. Bennett	" "	6 00 to 7.00	20	1½
" "	H. Wilmarth	" "	6.00 to 7.00	6–8	¾
Private Residence	Miss Jennie Volk	" "	Apply.	20	1
" "	Mrs. S. C. Velsor	" "	8.00	25	¼
" "	John P. Haff	" "	Apply.	20	¼
" "	M. A. Edwards	" "	6.00 to 7 00	16	¾
" "	H. G. Foster	" "	6.00 to 7.00	6–8	⅛
Bay View Hotel	J. Zwick	" "	7.00 to 10.00	25	1
Private Residence	Mrs. W. H. Hall	" "	5.00 to 6.00	6–8	Near
"Shady Villa"	Mrs. E. Ketcham	" "	Apply.	10	¼
Private Residence	Mrs. J W. Wilmarth	" "	"	5–6	¾
" "	Mrs. W. H. Wilmarth	" "	"	15	¼

LINDENHURST.

34 Miles from New York or Brooklyn. 13 Trains each way Week Days. 6 each way on Sunday.

NAME OF HOUSE OR HOTEL.	NAME OF PROPRIETOR.	P. O. ADDRESS.	TERMS PER WEEK.	Number Accommodated.	Distance from Station.
					Miles
Gleste's Hotel	E. Gleste	Lindenhurst, Suffolk Co.	$7.00	20	Near
Private Residence	Dr. N. Pfeiffer	" "	6.00 to 8.00	20	¼
Nehring Hotel	Mrs. A. Nehring	" "	7.00	40–50	Near

BABYLON.

37 Miles from New York or Brooklyn. 18 Trains each way Week Days. 7 each way on Sunday.

Argyle Hotel	E. N. Wilson	Babylon, Suffolk Co.	Apply.	350	Near
St. James Hotel	Bridger & Gumbrecht	" "	"	15	¼
Watson Hotel	Henry L. Sayles	" "	"	150	¼
Sherman House	S. Tweedy	" "	"	50	¼
Townsend Cottage	Mrs. John M. Baylis	" "	"	30	¼
Farm House	Charles C. Taylor	" "	$6.00 to $7.00	10	½
Private Residence	Mrs. E. C. S. Noye	" "	Apply.	12	Near
La Grange Hotel	C. H. Keenan	" "	9.00 to 14.00	70	1
Boarding House	F. P. Smith	" "	7.00	12	1

FIRE ISLAND.

Reached by Steamer from Babylon.

Fire Island Hotel	D. W. Pratt	Fire Island, Suffolk Co.	Apply.	300	—
The Breakers	W. D. Pratt	" " "	$15.00 to $35.00	200	—
Surf Sanitarium (Muncie's Isl.)	Drs. E. H. & L. H. Muncie	Babylon, "	10.00 to 50.00	100	3½

POINT O'WOODS.

Reached by Steamer from Bayshore.

NAME OF HOUSE OR HOTEL.	NAME OF PROPRIETOR.	P. O. ADDRESS.	TERMS PER WEEK.	Number Accommodated.	Distance from Station.
					Miles
Ocean House	W. C. T. U. Point o' Woods Building Association	(Until July 1st at Riverhead, Suff. Co.) Point o' Woods, Suffolk Co.	$8.00 to $12.00	70	—
The Gerard	Chautauqua Hotel Co., G. D. Gerard, Manager	Patchogue, Suffolk Co.	8.00 to 12.00	100	—
Bay View House	Mrs. E. A. Bond	Point o'Woods, Suffolk Co.	Apply.	25	—
Epworth Hotel	J. P. Hildreth	(Sayville, until June 15). Point o' Woods, Suff. Co., via Sayville	8.00 to 12.00	30	—

BAYSHORE.

41 Miles from New York or Brooklyn. 11 Trains each way Week Days. 5 each way on Sunday.

Prospect House and Cottages	F. M. Rogers	Bayshore, Suffolk Co.	Apply.	400	¾
Private Residence	W. F. G. Doxsee	" "	$7.00	4-6	1
Dominy House	C. C. Dodge & J. J. Dooley	" "	Apply.	150	½
Pine Villa House	Mrs. Jno. Brown	" "	8.00 to 10.00	20-25	¼
The Linwood	J. B. Pullis	" "	Apply.	75	½
Cortlandt House	C H. Wicks	" "	10.00 to 12.00	40	¼
Laurel House	A. D. Thompson	" "	7.00 to 10.00	20	½
Private Residence	Mrs. E. E. Carpenter	" "	Apply.	25	¾

ISLIP.

43½ Miles from New York or Brooklyn. 11 Trains each way Week Days. 5 each way on Sunday.

Orowoc Hotel	F. Buchacek	Islip, Suffolk Co.	Apply.	40	¼
Private Residence	F. V. Smith	" "	$7.00	10	¼
Boarding House	Mrs. Bernard Smith	" "	5.00 to 7.00	30	¼
Private Residence	Mrs. N. Ketcham	" "	5.00	10-15	1
Willow Cottage	Mrs. Walter Marvin	" "	8.00 to 10.00	12	½
Private Residence	L. Taylor	" "	7.00	8-10	½
" "	Mrs. S. T. McCroskey	" "	5.00	4	½
" "	Mrs. Geo. Wills	" "	6.00	4-6	¾
Somerset House	J. W. Westcott	East Islip, Suffolk Co.	10.00 and up.	50	1

SAYVILLE.

50 Miles from New York or Brooklyn. 8 Trains each way Week Days. 3 each way on Sunday.

NAME OF HOUSE OR HOTEL.	NAME OF PROPRIETOR.	P. O. ADDRESS.	TERMS PER WEEK.	Number Accommodated.	Distance from Station.
					Miles
Hotel Elmore	James L. Spalding	Sayville, Suffolk Co.	$12.50 to $20.00	125	1
South Bay House	C. A. Brown	" "	8.00 to 12.00	100	1
Lake Cottage	J. E. Hait	" "	6.00 and up.	25	¼
Foster House	J. F. Rorke	" "	8.00 to 10.00	35	⅛
The Delevan	A. D. Foster	" "	10.00 to 15.00	75	1
The Sea-Side	S. S. Ackerly	" "	Apply.	75–100	½
Bedell House	Mrs. M. E. Bedell	" "	7.00 to 9.00	40	½
Kensington Hotel	W. H. Horn	" "	9.00	30	⅛
Moscow Hotel	Charles Rau	" "	6.00 to 7.00	12	½
Private Residence	Capt. L D. Rogers	" "	8.00	15	¼
Rogers House	Mrs. L. Lafferrandre	" "	8.00	25	—
Private Residence	W. F. Pausewang	" "	5.00	12	¼

BAYPORT.

52 Miles from New York or Brooklyn. 8 Trains each way Week Days. 3 each way on Sunday.

Private Residence	M. E. Stillman	Blue Point, Suffolk Co.	$8 00 to $10.00	10	1
Warner House	J. R. Warner	" "	7.00 to 8.00	90	¾
Russell House.	M. B. Russell	" "	7.00 to 8.00	25	½
Hallett House	John Hallett	" "	Apply.	50	1
Blue Point House	William H. Treyz	" "	6.00 to 10.00	20	½
Boarding House	Mrs. Willett Doxsey	" "	Apply.	—	½
Cockrane House	Mrs. D. H. Cockrane	" "	8.00 to 15.00	30	1
Primrose Cottage	Mrs. A. Tolman	" "	6.00 to 7.00	15–20	¾
Private Residence	J. F. Robinson	" "	5.00 to 6 00	20	½
Clemence Cottage	Mrs. H. H. Clemence	" "	6.00 to 7.00	15-20	1
Rudolph House	R. M. Klein	" "	8.00 and up.	40	¾

BAYPORT.—*Continued.*

NAME OF HOUSE OR HOTEL.	NAME OF PROPRIETOR.	P. O. ADDRESS.	TERMS PER WEEK.	Number Accommodated.	Distance from Station.
					Miles
Boarding House	Mrs. A. Jarvis	Blue Point, Suffolk Co.	Apply.	20	—
Hays Cottage	Mrs. J. A. Hays	" "	$7.00 to $10.00	12	¾
Eureka House	Geo. Carr	Bayport, "	6.00	25	½
Fond du Lac	Silas C. Seaman	" "	6.00 to 7.00	20	1
Private Residence	Mrs. S. V. Rogers	" "	7.00 to 10.00	8	1
Boarding House	A. N. Dupree	" "	7.00	40	¾
Frieman's Hotel	William Frieman	" "	8.00 to 10.00	20	Near
Needham House	A. Caldwell	" "	7.00 to 8.00	30	1

PATCHOGUE.

54 Miles from New York or Brooklyn. 8 Trains each way Week Days. 3 each way on Sunday.

Private Residence	Mrs. Clark Smith	Patchogue, Suffolk Co.	Apply.	15	¼
Bay Avenue Cottages	Capt. Lewis B. Thurber	" "	$8.00 to $10.00	50–75	½
Wicks Cottage	Chas. and Geo. Renner	" "	8.00 and up.	70	¾
Newins Villa	Mrs. Frank Newins	" "	7.00 to 8.00	20	¼
Private Residence	Mrs. M. J. Newton	" "	6.00 to 7.00	20	Near
Newins Cottage	Mrs. Smith L. Newins	" "	7.00	10	⅛
Clifton Hotel	Jenkins & Clifton	" "	12.00 to 18.00	300	1
Winona Hotel	Henry P. Wright	" "	8.00 to 12.00	75	1
Private Residence	Mrs. I. E. Longbothum	" "	Apply.	—	⅛
Grove Avenue House	N. E. Jones	" "	6.00 to 10.00	40	1
Aetna House	Hanover Realty Guaranty Co.	" "	6.00 to 9.00	50	½
Ocean Avenue Hotel	Sanford Weeks	" "	Apply.	250	½
"The Anchorage"	Will Graham	" "	10.00	23	1
Private Residence	Mrs. V. S. Worth	" "	7.00	5	—
" "	Mrs. A. L. Elliott	" "	7.00	8	⅛
" "	Mrs. F. Jones	" "	6.00	6	½
Shore Acres Hotel	Mrs. C. B. Monroe	" "	8.00 to 12.00	50	¾
Railroad Avenue Hotel	P. B. Miller	" "	7.00	25	Near
Rosemary Cottage	George Niccoli	" "	7.00 to 8.00	16	⅛

PATCHOGUE.—*Continued.*

NAME OF HOUSE OR HOTEL.	NAME OF PROPRIETOR.	P. O. ADDRESS.	TERMS PER WEEK.	Number Accommodated.	Distance from Station.
					Miles
River Avenue Cottage	Mrs. George F. Webb	Patchogue, Suffolk Co.	$6.00	20	¼
Briscoe Cottages	Mrs. M. Briscoe	" "	Apply.	35	½
Boarding House	Mrs. H. W. Paine	" "	6.00 to 8.00	20	½
Roe's Hotel	E. Kleemann	" "	10.00 to 12.00	120	¼
Bay View House	Robert Mills	" "	10.00	40	½
Fair Lawn Place	Uriah Haff	" "	7.00	20	¼
Private Residence	Mrs. G. S. Tappan	" "	6.00	6-8	1
Raulah House	Geo. T. Riley	" "	10.00 to 15.00	100	½
Furman House	Capt. Joel Furman	" "	7.00	30	1½
West Lake Cottage	Mrs. O. H. Perry	" "	7.00	20	¼
Patchogue Hotel	A. L. Crawford	" "	9.00	25	Near
Smithport Hotel	C. H. G. Betts	" "	Apply.	70	½
New York Hotel	L. Knobloch	" "	8.00	10	1
Private Residence	Mrs. W. Overton	" "	7.00	15	⅛
" "	J. W. Weeks	" "	8.00 to 10 00	20	¾
Farm House	P. T. Robinson	East Patchogue, Suffolk Co.	6.00 to 7.00	20	2
Walnut Cottage	Mrs. W. B. Hedges	" "	8.00	20	2½

BELLPORT.

58 Miles from New York or Brooklyn. 6 Trains each way Week Days. 2 each way on Sunday.

Goldthwaite House	Mrs. C. E. Goldthwaite	Bellport, Suffolk Co.	$15.00 to $25.00	65-70	1
Maple Cottage	Mrs. Charles E. Hulse	" "	Apply.	14	1¼
Bell House	William Kreamer	" "	10.00 to 18.00	45	1
Hotel Bellport	Adolph Schroeder	" "	10.00	35	1
Whyandotte House	W. Kreamer	" "	10.00 to 18.00	100	1¼
Boarding House	Mrs. L. Provost	" "	6.00 to 7.00	10	Near

BROOKHAVEN.

60 Miles from New York or Brooklyn. 6 Trains each way Week Days. 1 each way on Sunday.

NAME OF HOUSE OR HOTEL.	NAME OF PROPRIETOR.	P. O. ADDRESS.	TERMS PER WEEK.	Number Accommodated.	Distance from Station.
					Miles
Cedar Inn	Mrs. A. Mayo	Brookhaven, Suffolk Co.	$7.00 to $10.00	15	⅓
Private Residence	A. B. Gerard	" "	Apply.	25	1
Oak Cottage	Mrs. H. E. Hawkins	" "	"	12	1
Southaven Hotel	Milton Hall	" "	5.00	10	½
Farm House	Mrs. Joshua Carman	" "	7.00 to 8.00	—	½
"	Mrs. S. N. Corwin	" "	6.00	6	¼

MASTIC.

64 Miles from New York or Brooklyn. 6 Trains each way Week Days. 1 each way on Sunday.

Wilson Cottage	Mrs. L. Noe	Moriches, Suffolk Co.	$8.00 to $10.00	25	½

CENTRE MORICHES.

66½ Miles from New York or Brooklyn. 6 Trains each way Week Days. 2 each way on Sunday.

Boarding House	H. G. Robinson	Centre Moriches, Suffolk Co.	$8.00 to $9.00	20	Near
Long Island Hotel	Wm. Pulvor	" "	9.00 to 12.00	30	¼
Hotel Brooklyn	G. E. Hallock	" "	Apply.	250	1
Ocean House	G. P. Knapp	" "	8.00 to 10.00	40	1
Private Residence	Herman R. Rogers	" "	7.00	14	½
Boarding House	Mrs. Hampton Raynor	" "	6.00 to 8.00	20	¼
Breeze Cottage	Cornelius Savage	" "	Apply.	45	¾
Bay View Cottage	Mrs. Ida A. Rogers	" "	7.00 to 8.00	15	1
Hotel Griffing	E. L. Griffing	" "	Apply.	140	⅛
Private Residence	Mrs. W. L. Hulse	" "	"	—	¼
Riverside Cottage	C. E. Robinson	" "	6.00 to 8.00	35	½

EAST MORICHES.

68¼ Miles from New York or Brooklyn. 3 Trains each way Week Days. 2 each way on Sunday.

NAME OF HOUSE OR HOTEL.	NAME OF PROPRIETOR.	P. O. ADDRESS.	TERMS PER WEEK.	Number Accommodated.	Distance from Station.
					Miles
Howell House	Mrs. D. W. Howell	East Moriches, Suffolk Co.	Apply.	50	½
Beach View Hotel	Mrs. M. E. Rohde	" "	$10.00 to $15.00	125	¾
Tuthill Point House	Thos. J. Tuthill	" "	8.00 to 12.00	75	1½
Ocean House	H. D. Terry	" "	8.00 to 12.00	50	¼
Hulse Cottage	D. F. Hulse	" "	8.00 to 10.00	25-30	1
Watchogue House	Egbert H. Terry	" "	8.00 to 10.00	70	¾
Boarding House	J. S. Robinson	" "	Apply.	25	1½

EASTPORT.

70 Miles from New York or Brooklyn. 3 Trains each way Week Days. 2 each way on Sunday.

Bayside Hotel	Harrison J. Rogers	Eastport, Suffolk Co.	$7.00 to $9.00	45	¼
Lakeside House	G. W. Tuthill	" "	8.00 to 10.00	40	¼
Farm House	Mrs. L. D. Rogers	" "	7.00	10-12	¼
Private Residence	F. E. Peterson	" "	6.00 to 10.00	20	Near

SPEONK.

71½ Miles from New York or Brooklyn. 3 Trains each way Week Days. 1 each way on Sunday.

Ocean House	J. W. Tuthill	Speonk, Suffolk Co.	$8.00 to $10.00	45	1
Farm House	V. H. Rogers	" "	8.00	10	1
Rogers House	H. H. Rogers	" "	6.00 to 8.00	15	1
Halsey House	Mrs. J. T. Halsey	Remsenburg, Suffolk Co.	7.00 to 12.00	25	1
Farm House	Mrs. James Tuthill	" "	8 00	16-20	1
Private Residence	F. C. Raynor	" "	7.00 to 9.00	12	¼

WESTHAMPTON.

74½ Miles from New York or Brooklyn. 4 Trains each way Week Days. 2 each way on Sunday.

NAME OF HOUSE OR HOTEL.	NAME OF PROPRIETOR.	P. O. ADDRESS.	TERMS PER WEEK.	Number Accommodated.	Distance from Station.
					Miles
Apaucuck Point House	C. L. Raynor	Westhampton, Suffolk Co.	$12.00 to $14.00	80-90	1½
Boarding House	John Culver	" "	8.00 to 10.00	35-40	1
Rogers House	Mrs. Halsey Rogers	" "	7 00 to 8.00	20	¾
Cohasset House	David Rogers	" "	8.00 to 10.00	30	¾
Private Residence	H. J. Raynor	" "	7.00 to 10.00	15-20	1½
Boarding House	Mrs. C. W. Nichols	" "	8.00 to 10.00	25	1½
Cedar Beach	F. R. Jagger	" "	Apply.	75	2
The Evergreens	Mrs. S. R. Jagger	" "	"	30	1½
Private Residence	J. D. Goodman	" "	8.00 to 10.00	6-8	1½
Oneck House	Mrs. H. S. Thompson	" "	14.00	75	1
Riverside House	J. E. Erikson	" "	8.00 to 12 00	50	1½
Howell House	M. D. Howell	Westhampton Beach, Suffolk Co.	14.00 to 18.00	75	1½
Griffing House	C. E. Griffing	" " "	8 00 to 10.00	25-30	1¾
Atlantic House	George H. Rogers	" " "	8.00 to 12.00	35	1½
Farm House	John W. Rockefeller	" " "	6.00 to 7.00	10	1¼
Corwin Cottage	Mrs. C. B. Smith	" " "	Apply.	30	1½

QUOGUE.

77½ Miles from New York or Brooklyn. 4 Trains each way Week Days. 2 each way on Sunday.

Howell House	J. P. Howell	Quogue, Suffolk Co.	$15.00	100	2
Quogue House	S. H. Hallock	" "	14.00 to 20 00	150	2
Hallock House	J. D. Hallock	" "	12.00 to 16.00	40	2
Beach House	H. W. Hallock	" "	12.00 to 15.00	50	2¼
Gardiner House	Henry Gardiner	" "	15.00	40	1½
Cooper House	Mrs. R. A. Townsend	" "	10.00 to 20.00	60	2

QUOGUE.—*Continued.*

NAME OF HOUSE OR HOTEL.	NAME OF PROPRIETOR.	P. O. ADDRESS.	TERMS PER WEEK.	Number Accommodated.	Distance from Station.
					Miles
Post House	Henry Gardiner	Quogue, Suffolk Co.	$15.00	100	1½
Pine Grove House	B. F. Squire	East Quogue, Suffolk Co.	8.00 to 10.00	60	3½
Rose Lawn	L. E. Carter	" " "	8.00	15	1½
Vail House	D. A. Vail	" " "	6.00 to 10.00	25-30	1½
East Quogue House	G. W. Howell	" " "	8.00 to 12.00	35	1¼
Pine View House	John Loving	" " "	Apply.	75	1½
Carter's House	Mrs Mary C. Carter	" " "	7.00	25	1½
Bayside Cottage	W. L. Walker	" " "	10.00	12	1½
Walker House	W. S. French	" " "	7.00 to 12.00	125	1¼

GOOD GROUND.

82½ Miles from New York or Brooklyn. 4 Trains each way Week Days. 2 each way on Sunday.

Oak Grove House	H. Lane	Good Ground, Suffolk Co.	$8 00 to $10.00	40-50	1
Corwin House	G. E. Corwin	" " "	8.00 to 10.00	35-40	1
Ocean View House	Warren Corwin	" " "	8.00 to 10.00	50	1½
Bayside House	S. C. Bellows	" " "	8.00 to 10.00	50	1
Arlington House	L. G. Squires	" " "	Apply.	75	1½
Shinnecock Bay House	J. H. Corwin	" " "	8.00 to 10.00	35	1½
Canoe Place Inn	Henry E. Wells	" " "	10.00 to 12.00	75	¾
Tianna Bay House	Theo. Carter	" " "	7.00 to 8.00	40	1½
Hotel Clifton	Charles D. Vail	" " "	Apply.	135	1½
Hallack House	Otis M. Corwin	" " "	8 00	40	1
Prospect House	G. E. Bellows	" " "	8.00 to 10.00	35	1½
Peninsula House	J. H. Squires	" " "	7.00 to 8.00	30	1½

SOUTHAMPTON.

89½ Miles from New York or Brooklyn. 4 Trains each way Week Days. 2 each way on Sunday.

NAME OF HOUSE OR HOTEL.	NAME OF PROPRIETOR.	P. O. ADDRESS.	TERMS PER WEEK.	Number Accommodated.	Distance from Station.
					Miles
Hildreth House	J. A. Hildreth	Southampton, Suffolk Co.	$10.00 and up.	30	1
Irving House	Henry Terry	" "	Apply.	—	1
Maple Cottage	Mrs. T. V. Howard	" "	7.00	10	3½
Fanning House	Mrs. F. E. Fanning	" "	7.00 to 8.00	25	1½
Brunswick Hotel	William Platt	" "	Apply.	30	1

WATER MILL.

92 Miles from New York or Brooklyn. 4 Trains each way Week Days. 1 each way on Sunday.

Lawrence House	E. Goodale	Water Mill, Suffolk Co.	$7 00 to $8 00	25	1
Nowedonah House	Mrs. H. F. Benedict	" " "	9.00 to 12.00	30-40	¾
Burdett House	J. A. Burnett	" " "	8.00	25	1
Mecox Inn	G. A Griffin	" " "	12.50 to 17 50	80	1
Bayside Cottage	E. L. Burnett	" " "	10.00	15-20	1
Point House	L. D. Burnett	" " "	8.00	30	—

BRIDGEHAMPTON.

95 Miles from New York or Brooklyn. 4 Trains each way Week Days. 2 each way on Sunday.

Atlantic House	J. W. Hull	Bridgehampton, Suffolk Co.	$10.00 to $14.00	20	½
Worthington House	J. B. Worthington	" "	8.00 to 10.00	12	½
Hildreth House	Mrs. Egbert H. Hildreth	" "	8.00	12	1
Hillside Farm	T. E. Cooper	" "	7.00 to 10.00	20	2
Farm House	Mrs. Andrew Eldridge	" "	7.00 to 8.00	10-12	2
Private Residence	Mrs. A. Hildreth	" "	8.00	12	1
Farm House	Mrs. T. Rogers	" "	5.00 to 6.00	15	1
"Fairview" House	H. S. Rogers	Sagaponack, "	10.00 to 16.00	30	1¾
Boarding House	C. S. Rogers	" "	10.00 to 14.00	30-40	2

EASTHAMPTON.

101½ Miles from New York or Brooklyn. 4 Trains each way Week Days. 2 each way on Sunday.

NAME OF HOUSE OR HOTEL.	NAME OF PROPRIETOR.	P. O. ADDRESS.	TERMS PER WEEK.	Number Accommodated.	Distance from Station.
					Miles
Boarding House	Jeremiah Lester	Easthampton, Suffolk Co.	$8.00	35	1
Osborne House	B. M. Osborne	" "	12.00 to 18.00	40	1
Gay House	Mrs. Ann Gay	" "	Apply.	50	½
Private Residence	J. B. Lawrence	" "	10.00	20	1½
Golden Rod Terrace	Miss A. J. Huntley	" "	Apply.	40	1½
Farm House	Mrs. K. S. Van Fossen	" "	"	—	½
" "	Mrs. A. J. Brown	"	8.00 to 10.00	15	½
Boarding House	Mrs. A. M. Parons	" "	Apply.	25–30	½
Farm House	J. D. Parsons	Springs, "	"	15–20	5

AMAGANSETT.

104½ Miles from New York or Brooklyn. 4 Trains each way Week Days. 2 each way on Sunday.

Sea View House	W. M. Terry	Amagansett, Suffolk Co.	Apply.	50	¼
Windmill Cottage	A. S. Parsons	" "	$8.00 to $12.00	35	½
"The Pines."	George E. Jones	" "	8.00 to 15.00	50–60	¾
Ocean House	Mrs. K M. Terry	" "	10.00	40–50	½
Boarding House	B. H. Barnes	" "	8.00 to 10.00	40–50	½
Amagansett House	N. O. Hedges	" "	10.00 to 12.00	50	¼
Ocean View House	F. M. Griffing	" "	8.00 to 12.00	30	¼
Mulford Cottage	William R. Mulford	" "	Apply.	—	¼
Private Residence	W. T. Baker	" "	10.00	50	¼
Farm House	Mrs. A. M. Miller	" "	Apply.	10	¼

MONTAUK.

116 Miles from New York or Brooklyn. 2 Trains each way Week Days. 1 each way on Sunday.

Fort Pond House	G. S. Conklin	Montauk, Suffolk Co.	$10.00	20	1½
First House	Ulysses L. Payne	Amagansett, "	12.00	7–14	6
Third House	T. H. Conklin	Montauk, "	14.00	40	4

SAG HARBOR.

99½ Miles from New York or Brooklyn. 4 Trains each way Week Days. 2 each way on Sunday.

NAME OF HOUSE OR HOTEL.	NAME OF PROPRIETOR.	P. O. ADDRESS.	TERMS PER WEEK.	Number Accommodated.	Distance from Station.
					Miles
Nassau House	J. A. Udall	Sag Harbor, Suffolk Co.	$12.00 to $20.00	150	Near
American Hotel	A. M. Youngs	" " "	Apply.	25	Near
Boarding House	Mrs. N. F. Phillips	" " "	6.00 to 10.00	30	¼
Bayside House	C. H. Gardiner	" " "	Apply.	50	Near
Noyac Inn	Dr. J. H. Thomas	" " " (Noyac Beach)	7.00 to 12.00	50	4
Ravenswood Cottage	Miss C. L. Glover	" " "	6.00	15	¼
Lake House	Mrs. E. A. Eldridge	" " "	8.00 to 12.00	25	½
Farm House	S. C. Pierson	" " "	6.00	20	4

The Central Section.

JAMAICA TO SHELTER ISLAND.

FROM Garden City the main line of the railroad continues through the central portion of the island, and then along the northern shore on the east end to Greenport. This section is rich in natural scenery, and because of its peculiar situation, with soil perfect for drainage, the hills to the north offering shelter from harsh winds, and the pine trees giving forth health, it is a region unsurpassed for salubrity. Starting with Jamaica, the county seat of Queens County, and in many respects a very desirable summer home, there may be mentioned Hollis, Queens, Floral Park—with all that its name indicates—Hyde Park, Mineola, Westbury and Hicksville. For quiet, health and accessibility to the city, these places can be commended. Garden City, the place where A. T. Stewart spent his millions, and Hempstead, are two exceedingly attractive resorts. The hotel at Garden City in every particular is first class, and in Hempstead there are a number of good boarding houses. The drives are superb, churches and schools abound, and the people are refined and prosperous. Central Park and Farmingdale are attractive rural villages, and have accommodations for a large number of boarders. Pinelawn, West Deer Park, Deer Park, Brentwood, Central Slip, Ronkonkoma, with its beautiful lake, the largest on the island, Waverly, Medford, Yaphank, Manor and Calverton, are all communities that can be highly recommended. Many of these places are in the belt of pine forests, a section most favorable to people suffering with pulmonary troubles.

One of the largest villages, and deservedly popular, is Riverhead. It always has a full quota of Summer visitors. From this point on to Greenport, the end of the railroad, are several very interesting places located on Peconic Bay, namely, Jamesport, Mattituck, Cutchogue, New Suffolk, Peconic and Southold. Peconic Bay is the yachtsman's favorite domain and the tourist's delight. The boating here is regarded by some as superior to that on the Great South Bay. The fishing is excellent. The slope from the shores is so gradual that children can enjoy bathing with comparative safety. Examination of the lists of hotels will show that abundant provision has been made in these villages for the entertainment of Summer guests. The visitor may rest assured that he will be well taken care of and that he will not be overcharged. Southold is a particularly interesting place. It disputes the claim of Southampton as being the oldest settlement on the island. Greenport and Orient Point have long been attractive resorts. The former has several good hotels, which every Summer entertain a large number of people from all parts of the country.

A HERD OF THOROUGHBREDS.

Few watering places are better known than Shelter Island. The growth of this place as a Summer resort has been remarkable. It contains every variety of natural scenery and the best of boating facilities Sanitary arrangements are perfect, a large reservoir supplies all the houses

SHELTER ISLAND

The Central Section.

JAMAICA.

9½ Miles from New York or Brooklyn. 66 Trains each way Week Days. 33 each way on Sunday.

NAME OF HOUSE OR HOTEL.	NAME OF PROPRIETOR.	P. O. ADDRESS.	TERMS PER WEEK.	Number Accommodated.	Distance from Station.
Petitt's Hotel	Charles Richter	Jamaica, Queens Co	$8.00 and up.	20	Miles
Boarding House	Mrs. G. W. Hawxhurst	" "	Apply.	9	Near
Private Residence	Mrs. M. P. Dewey	" "	7.00 and up.	20	½

QUEENS.

13½ Miles from New York or Brooklyn. 16 Trains each way Week Days. 11 each way on Sunday.

Private Residence	Mrs. J. A. Darling	Queens, Queens Co	$6.00	12	Near
Creedmoor Range Hotel	Mrs. Mary Klein	Creedmoor, "	6.00	20	1
Queens Boulevard Hotel	W. Meyer	Queens, "	5.00	25	Near

FLORAL PARK.

15 Miles from New York or Brooklyn. 15 Trains each way Week Days. 12 each way on Sunday.

Park House	J. L. Childs	Floral Park, Queens Co	$7.00 to $12.00	40	Near

GARDEN CITY.

18½ Miles from New York or Brooklyn. 20 Trains each way Week Days. 10 each way on Sunday.

NAME OF HOUSE OR HOTEL.	NAME OF PROPRIETOR.	P. O. ADDRESS.	TERMS PER WEEK	Number Accommodated.	Distance from Station.
					Miles
Garden City Hotel	Chas. E. Adams	Garden City, Queens Co.	$22.00 and up.	150	Near
Private Residence	Mrs. Adelaide H. Gardiner	" "	10.00 to 12.00	8	Near

HEMPSTEAD.

20 Miles from New York or Brooklyn. 20 Trains each way Week Days. 10 each way on Sunday.

Boarding House	Miss Sara A. Smith	Hempstead, Queens Co	$6.00 to $8.00	15-20	¼
The Homestead	E. S. Peck	" "	8.00 to 10.00	12-15	Near
"The Pines"	"The Pines"	" " (Sta. W. Hempst'd)	6.00 to 12.00	35	Near
Farm House	Mrs. Kindsgrab	" "	7.00 to 10.00	4-5	¾

MINEOLA.

18½ Miles from New York or Brooklyn. 21 Trains each way Week Days. 7 each way on Sunday.

Allen's Hotel	John E. Allen	Mineola, Queens Co.	$7.00 and up.	50	Near
Farm House	Mrs. I. U. Horstfield	" "	5.00 to 6.00	6-8	2
Central Hotel	Andrews Bros.	" "	5.00 to 8.00	30	Near

WESTBURY.

21½ Miles from New York or Brooklyn. 11 Trains each way Week Days. 4 each way on Sunday.

Luessen's Hotel	J. D. Luessen	Westbury, Queens Co.	$7.00	25	Near
Farm House	J. R. Hubbs	Jericho, Queens Co.	7.00 and up.	14	1½

HICKSVILLE.

25 Miles from New York or Brooklyn. 11 Trains each way Week Days. 5 each way on Sunday.

NAME OF HOUSE OR HOTEL.	NAME OF PROPRIETOR.	P. O. ADDRESS.	TERMS PER WEEK.	Number Accommodated.	Distance from Station.
					Miles
Hicksville Hotel	A. Hauser	Hicksville, Queens Co	$7.00	25	Near
Farm House	F. Kashelhofer	" "	5.00	8	¼
Queens County Hotel	Jacob Brengel	" "	6.00	15	1
Private Residence	Leonora Hubbs	Jericho, "	6.00	8	2
" "	Jacob Titus	" "	5.00	6	2

CENTRAL PARK.

28 Miles from New York or Brooklyn. 5 Trains each way Week Days. 1 each way on Sunday.

Farm House	M. H. Catts	Central Park, Queens Co	$5.00	6	1½
Central Park Hotel	H. Baruth	" "	6.00 to 7.00	25	Near
Plain Edge Hotel	Frederick Dammann	" "	6.00	10	1
Cedar Grove Hotel	M. E. McCall	" "	6.00 to 10.00	25	1½

FARMINGDALE.

30 Miles from New York or Brooklyn. 5 Trains each way Week Days. 1 each way on Sunday.

Farm House	Mrs. William Leonhardt	Farmingdale, Queens Co	$5.00	20	½
"	Mrs Jarvis W. Lawrence	" "	Apply.	20	1
"	Mrs. A. Van Nostrand	" "	5.00	10–12	1
"	W. Smith	" "	6.00 to 7.00	20	½
Private Residence	L. S. Bausch	" "	5.00 and up.	10	½

PINELAWN (Melville).

32 Miles from New York or Brooklyn. 4 Trains each way Week Days.

Barstaedt's Hotel	A. A. Barstaedt	Pinelawn, Suffolk Co	$6.00	10	¼
Farm House	H. Allhausen	" "	5.00	8	3
"	M. Herzog	" "	5.00	6	1½

WEST DEER PARK.

34½ Miles from New York or Brooklyn. 5 Trains each way Week Days. 1 each way on Sunday.

NAME OF HOUSE OR HOTEL.	NAME OF PROPRIETOR.	P. O. ADDRESS.	TERMS PER WEEK.	Number Accommodated.	Distance from Station.
Orchard Heights	W. V. Holmes	Deer Park, Suffolk Co.	$5.00	10	Miles 2

DEER PARK.

36½ Miles from New York or Brooklyn. 5 Trains each way Week Days. 1 each way on Sunday.

Boarding House	Mrs. M. J. Briggs	Deer Park, Suffolk Co.	Apply.	20	½

BRENTWOOD.

41 Miles from New York or Brooklyn. 5 Trains each way Week Days. 1 each way on Sunday.

The Larches	Mrs. E. C. Kellam	Brentwood, Suffolk Co.	$9.00 and up.	10	Near
The Old Homestead	O. F. Roberts	" "	15.00 and up.	20	¾

CENTRAL ISLIP.

43 Miles from New York or Brooklyn. 5 Trains each way Week Days. 1 each way on Sunday.

Farm House	Mrs. F. V. Wood	Central Islip, Suffolk Co.	$5.00	2-4	2

RONKONKOMA (Lake Ronkonkoma).

48½ Miles from New York or Brooklyn. 5 Trains each way Week Days. 1 each way on Sunday.

NAME OF HOUSE OR HOTEL.	NAME OF PROPRIETOR.	P. O. ADDRESS.	TERMS PER WEEK.	Number Accommodated.	Distance from Station.
					Miles
Farm House	Mrs. S. J. Davis	Ronkonkoma, Suffolk Co.	$6.00	20-30	2
Lakeland Cottage	H. J. Mandy	" "	5.00 to 6.00	10	1
Pine Cottage	Mrs. H. Kelly	" "	5.00 to 6.00	10	2
Private Residence	R. E. Brown	" "	Apply.	6-8	1½
Farm House	Christopher Murray	" "	5.00 to 7.00	10	½
Hunters' Home	Mrs. L. Glinsman	Lake Grove, "	7.00	10	2
Private Residence	Mrs. K. Wolpert	Ronkonkoma, "	6.00 to 7.00	—	2
Farm House	Daniel F. Hallock	Lake Grove, "	5.00 to 6.00	12	3½
Private Residence	Mrs. A. H. Hilliers	Holbrook, "	6.00	12	½
The Wings	L. A. Monketaick	Ronkonkoma, "	10.00 to 15.00	77	1

WAVERLY.

51½ Miles from New York or Brooklyn. 2 Trains each way Week Days. 1 each way on Sunday.

Waverly Farm House	Mrs. J. B. Whitley	Holtsville, Suffolk Co.	$6.00	10	¼
Sunnyside Farm House	A. P. Terry	" "	5.00	8	1½
The Old Homestead	A. R. Norton	Selden, "	Apply.	—	4½

MEDFORD.

54 Miles from New York or Brooklyn. 2 Trains each way Week Days. 1 each way on Sunday.

Farm House	Mrs. H. S. Scott	Selden, Suffolk Co.	Apply.	6-8	4
"	W. S. Davis	Coram, "	$5.00	10	4
Shady Cottage	Mrs. L. Smith	" "	4.00 to 5.00	6	Near

YAPHANK.

58½ Miles from New York or Brooklyn. 2 Trains each way Week Days. 1 each way on Sunday.

Cottage Inn	Mrs. G. A. Taylor	Yaphank, Suffolk Co.	$6.00	6	¾

CALVERTON (Baiting Hollow).

69 Miles from New York or Brooklyn. 2 Trains each way Week Days. 1 each way on Sunday.

NAME OF HOUSE OR HOTEL.	NAME OF PROPRIETOR.	P. O. ADDRESS.	TERMS PER WEEK.	Number Accommodated.	Distance from Station.
					Miles
Farm House	Mrs. Theo. W. Hallock	Calverton, Suffolk Co.	$5.00	8	1
Private Residence	Mrs. Julia Dickerson	" "	4.00	15	Near
Farm House	Mrs. P. J. Smith	" "	6.00	6-8	1
Canoe Lake House	J. E. Reeve	" "	5.00	25	Near

RIVERHEAD.

73½ Miles from New York or Brooklyn. 3 Trains each way Week Days. 1 each way on Sunday.

Griffin House	H. L. Griffin	Riverhead, Suffolk Co.	$10.00	70-80	Near
Long Island House	Frank J. Corwin	" "	Apply.	50	Near
Private Residence	Ezra Burnes	" "	5.00	6	¼
" "	Mrs. F. D. Lawrence	" "	5.00 to 7.00	10-12	Near
Boarding House	Mrs. G. O. Benjamin	" "	5.00 to 7.00	20	¼
The Old Homestead	H T. Fanning	Flanders, "	8.00	25	3
Willow Cottage	J. H. Goodale	" "	7.00	25	2¾
Range Hill House	Harvey Squires	" "	6.00 to 8.00	40	2½
Farm House	A. Benjamin	" "	7.00	45	2½
"	N. B. Hallock	" "	7.00 to 9.00	40	3

AQUEBOGUE.

76 Miles from New York or Brooklyn. 1 train each way Week Days. 1 each way on Sunday.

Farm House	Mrs. R. A. Phillips	Aquebogue, Suffolk Co.	$7.00	25	¼
Linwood House	O. C. Wells	" "	6.00	20	2

JAMESPORT.

78½ Miles from New York or Brooklyn. 3 Trains each way Week Days. 1 each way on Sunday.

NAME OF HOUSE OR HOTEL.	NAME OF PROPRIETOR.	P. O. ADDRESS.	TERMS PER WEEK.	Number Accommodated.	Distance from Station.
					Miles
Miamogue House	I. Seymour Corwin	South Jamesport, Suffolk Co.	$10.00 and up.	150	½
Great Peconic Bay House	E. H. & A. C. Downs	" "	Apply.	100	½
Bayview Cottage	Mrs. W. A. Sparks	" "	8.00	15	⅛
Private Residence	W. H. Corwin	" "	7.00 to 8.00	18	¼
" "	Mrs. Hannah B. Hallock	" "	Apply.	5-6	½
Idlewild House	H. G. Downs	" "	"	50	½
Locust Grove Hotel	J. L. Downs	" "	8 00 to 10.00	50	½
Boarding House	J. H. Carter	" "	7.00	20	¼
Cameron Cottage	J. Cameron	Jamesport, "	6.00 to 7.00	12	Near
Locust Cottage	H. H. Wells	" "	7.00	13-15	1
Farm House	Mrs. W. McDermott	" "	Apply.	20	2

MATTITUCK.

82 Miles from New York or Brooklyn. 3 Trains each way Week Days. 1 each way on Sunday.

Eureka House	C. M. Millen	Mattituck, Suffolk Co.	$8.00 to $10.00	25	Near
Shady Point House	W. S. Dubois	" "	Apply.	30	¼
Fairyland Cottage	B. G. Tuthill	" "	"	20	1
Maple Cottage	Mrs. I. N. Teed	" " (Oregon)	"	10	2½
Ingleside House	Seymour H. Tuthill	" "	7.00 to 8.00	20	¼
Hill View Farm	Mrs. Bryant Conklin	" "	Apply.	10-15	Near
Bay View House	Mrs Virginia Hall	" "	"	20	2
Wells House	Mrs. H. E. Wells	" "	7.00 to 10.00	12	Near
Grove House	L. Mulroy	" "	10.00	20	Near
Mattituck House	D. T. Riley	" "	6.00 to 8.00	—	—

CUTCHOGUE.

85½ Miles from New York or Brooklyn. 3 Trains each way Week Days. 1 each way on Sunday.

NAME OF HOUSE OR HOTEL.	NAME OF PROPRIETOR.	P. O. ADDRESS	TERMS PER WEEK.	Number Accommodated.	Distance from Station.
					Miles
Grant House	W. H. Grant	New Suffolk, Suffolk Co.	$8.00 to $12.00	100	2
Farm House	Mrs. F. R. Fanning	" "	8.00	15	2½
Private Residence	Mrs. B. R. Griffing	" "	"	12-14	2¾
Boarding House	Mrs. D. M. Goldsmith	" "	5.00 to 10.00	12	3
Downs House	G. A. Downs	" "	8.00	20	3
Private Residence	Mrs. H. A. Horton	" "	7.00 to 8.00	10	1½
" "	Mrs. F. T. Acker	" "	8.00	6-8	2
Corwin House	A. H. Corwin	" "	8.00 to 10.00	20	2½
Farm House	Mrs. W. W. Sterling	Cutchogue, "	7.00	10	1

PECONIC.

88 Miles from New York or Brooklyn. 2 Trains each way Week Days. 1 each way on Sunday.

Private Residence	Mrs. L. B. Anderson	Peconic, Suffolk Co.	$7.00	4	⅛
Farm House	E. Fickeissen	Southold, "	Apply.	6	1¼
Meadow Pink Cottage	Joseph Dusey	Peconic, "	5.00	30	¾

SOUTHOLD.

90 Miles from New York or Brooklyn. 3 Trains each way Week Days. 1 each way on Sunday.

Horton's Point Hotel	Mrs. D. Conway	Southold, Suffolk Co.	Apply.	90	1
Southold Hotel	William W. Sands	" "	$8.00 to $12.00	50	Near
Park Hotel	F. Kreutzer	" "	8.00 to 12.00	60-70	1
Private Residence	W. H. Tuthill	" "	7.00	20	½
" "	Mrs. M. Furey	" "	6.00 to 7.00	10-15	¼
Farm House	Mrs. M. McCabe	" "	6.00 to 7.00	18	¾
Private Residence	Frank Gomez	" "	7.00	14	½
" "	Mrs. M. Cleveland	" "	Apply.	15	½
Farm House	Martin Lehr	" "	6.00 to 7.00	25-30	1
"	E. F. Jewell	" "	7.00	—	1

SOUTHOLD.—*Continued.*

NAME OF HOUSE OR HOTEL.	NAME OF PROPRIETOR.	P. O. ADDRESS.	TERMS PER WEEK.	Number Accommodated.	Distance from Station.
					Miles
Private Residence	Mrs. Carrie F. Wells	Southold, Suffolk Co.	$6.00 to $7.00	15	¼
" "	Mrs. E. Davis	" "	6.00	10	¼
Boarding House	B. T. Payne,	" "	7.00	10 12	¾
Private Residence	Mrs. H. H. Lewis	" "	6.00 to 7.00	12	⅛
Farm House	W. H. Gardiner	" "	6.00	25	1
"	Mrs. W. Furey	" "	6.00 to 7.00	20	½
"	J. C. Booth	" "	7.00	25	1
"	C. Leicht	" "	6.00 to 7.00	10–15	1

GREENPORT.

94½ Miles from New York or Brooklyn. 3 Trains each way Week Days. 1 each way on Sunday.

Wyandank Hotel	C. C. Wright	Greenport, Suffolk Co.	$10.00 to $12.00	75	Near
Peconic House	A. C. Sully	" "	12.00	100	Near
Ye Clark House	Miss Clark	" "	10.00	25	Near
Private Residence	M. V. Wiggins	" "	Apply.	8–10	½
Booth House	Mrs. Charles H. Booth	" "	8.00 to 10.00	100	½
The Stirlington	G. P. Salmon	" "	8.00 to 10.00	30	Near
Pipes Neck House	Mrs. A. C. Corwin	" "	7 00	30	2
Greenport House	Charles H. Koegel	" "	7.00 to 10 00	50	Near
Private Residence	G. F. Pickering	" "	Apply.	12	1
" "	Mrs. W. Benjamin	" "	6 00	10–12	½
" "	Mrs. S. A. Rogers	" "	8 00	6	½
" "	G. H. Vail	" "	6.00	4	½
Boarding House	Mrs. L. J. Young	" "	Apply.	10	Near
Cloverdale Farm	V. E. Buckley	" "	"	8–10	1
Mount Pleasant House	Miller Bros	Orient, "	10.00 and up.	75	5
Brown House	W. E. Brown	" "	8.00 to 12.00	30	5
The Bay House	C. B. King	" "	Apply.	—	5
Orient Point Hotel	F. Ambrose	Orient Point, "	8.00 to 15.00	150	9
Private Residence	Mrs. W. E. Rackete	East Marion, "	7.00	10–15	3

SHELTER ISLAND.

Reached by Ferry from Greenport.

NAME OF HOUSE OR HOTEL.	NAME OF PROPRIETOR.	P. O. ADDRESS.	TERMS PER WEEK.	Number Accommodated.	Distance from Station.
Manhanset House, P. O. in hotel	H. D. W. Lawson	Until June 1st, 23 Union Square; Shelter Island Heights, Suffolk Co.	$25.00 and up.	600	Ferry, one mile.
Prospect House	W. M. Haight	" " " "	19.00 to 28.00	350	
Boarding House	Mrs. S. J. Crook	Shelter Island, Suffolk Co.	7.00 to 8.00	25	
Menantic Grove House	Henry Walther	" " "	10.00 to 15.00	50-60	
South Ferry House	S. G. Clark	" " "	8.00 to 10.00	25	
Bay View House	G. C. Terry	Shelter Island Heights, Suffolk Co.	Apply.	150	
Chase House	Mrs. Margaret C. Walters	" " " "	"	25	
Menantic Point House	A. J. Dickerson	" " " "	8.00	10	
Forest House	G. Meinhardt	" " " "	8.00 to 10.00	75-85	
Oxford House	E. F. French	" " " "	Apply.	75	

LONG ISLAND, A Paradise for Cyclists

LONG ISLAND is known everywhere as the "Cyclists' Paradise." The splendid roads of the north and south shores, the great number of beautiful cycle paths and smooth, hard edge paths, make unsurpassed wheeling. While the hilly country of the north shore gives the tourist climbs, coasts and extended views, the level south shore makes long trips a matter of little exertion and affords innumerable glimpses of inlets, bays and the ocean.

Excellent accommodations can be found everywhere on the island, and the majority of the inns and hotels cater to the cycling public.

The many sections of the Good Roads Association constantly keep roads and paths in good condition, and the sign boards erected by the L. A. W. giving directions and distances make touring on the island a comfort not known in any other section of the United States.

The Long Island Railroad Company is the first railroad in the United States to build and equip bicycle cars with the very best appliances for the transportation of bicycles without injury or even marring of enamel.

The "Cyclists' Paradise," a small hand-book issued by the Long Island Railroad Company, has a good map of the roads and paths of Long Island, together with tables of distances, railroad time-table, hotel lists, suggestions, and, in fact, complete information in condensed form. This book will be sent to any address upon receipt of two-cent stamp to cover postage.

HOW TO REACH THE LONG ISLAND RAILROAD STATIONS.

The Stations of the Long Island Railroad in New York and Brooklyn can be reached as follows:

Station—Foot 34th Street, E. R., N. Y., via Second and Third Avenue Elevated Lines direct to Ferry, and via the following Street Car Lines:

Fourth and Madison Avenue Lines—Transferring at Fourth Avenue and 33d Street direct to 34th Street Ferry.

Second Avenue Surface Cars—Direct to 34th Street Ferry.

Cross Town Lines—From Erie and Pennsylvania Railroad Ferries, foot West 23d Street, and 34th Street Line from West 42d Street, North River.

42d Street Line—From West Shore R.R., New York, Ontario & Western Ry. and New York Central & Hudson River R.R. (Grand Central Station).

Station—Foot New Chambers Street, E. R., N. Y. Chambers Street Line—From Erie R.R. Ferry and **Belt Line**—from all ferries.

Station—Brooklyn, Cor. Flatbush and Atlantic Avenues, via Brooklyn Elevated Railroad (Fifth Avenue Branch) from the Bridge, and Street Car Lines from South, Wall Street, Fulton and Catharine Ferries, and from Pennsylvania Railroad Annex.

Station—Brooklyn, Cor. Atlantic and Franklin Avenues, via Kings County Elevated R.R. and street car lines from 23d Street, Grand Street and Roosevelt Street Ferries.

Station—Brooklyn, Cor. Atlantic and Vesta Avenues, via Kings County Elevated R.R. and street car lines from 23d Street, Grand Street and Roosevelt Street Ferries.

Station—Brooklyn, Cor. Bushwick Place and Montrose Avenue, E. D., via street car lines from 23d Street, Houston Street, Grand Street and Roosevelt Street Ferries.

LONG ISLAND RAILROAD TICKET OFFICES.

IN NEW YORK:

James Slip Ferry (Foot New Chambers Street, E. R.) Foot 34th Street, E. R. 113 Broadway. Astor House Ticket Office. 261 Broadway. 304 Canal Street. 950 Broadway (near 23d Street). 1313 Broadway and 72 West 125th Street, Harlem.

IN BROOKLYN:

Long Island R.R. Station, cor. Flatbush and Atlantic Aves. Long Island R.R. (Bedford Station), cor. Atlantic and Franklin Aves. 333 Fulton Street (near Court). Long Island R.R. Station, cor. Bushwick Place and Montrose Avenue, E. D.

Long Island R.R. (East New York Station), cor. Atlantic and Vesta Avenues. 118 Broadway (near Bedford Avenue, E. D.)

LONG ISLAND CITY:

Long Island Railroad Station.

Parlor Car Seats may be secured at foot East 34th Street, 113 and 950 Broadway, New York; Long Island R.R. Station, cor. Flatbush and Atlantic Avenues, Brooklyn, and Long Island R.R. Station, Long Island City.

THE LONG ISLAND EXPRESS OFFICES.

Principal Office, Long Island City, N. Y.

The only Express for points on the Long Island Railroad will receive calls for BAGGAGE and EXPRESS GOODS, and give the same prompt attention.

NEW YORK.—At James Slip (foot New Chambers Street, E. R.); foot of 34th Street, E. R.; 142 West Street; 304 Canal Street; 950 Broadway; 1313 Broadway; 72 West 125th Street, Harlem.

BROOKLYN.—Flatbush Avenue Station; Bushwick Station; 333 Fulton Street, and 118 Broadway, E. D.

☞ BAGGAGE received in New York only at Station foot New Chambers Street, E. R., and foot 34th Street, E. R.

NEW YORK.—James Slip (foot New Chambers Street, E. R.), Telephone Call, "423 Cortlandt;" foot 34th Street, E. R., Telephone Call, "1392 38th Street;" 304 Canal Street, 950 and 1313 Broadway, and 72 West 125th Street, Harlem.

BROOKLYN.—Flatbush Avenue Station, Telephone Call, "301 Brooklyn;" 333 Fulton Street, Telephone Call, "1164 Brooklyn;" and Bushwick Station, E. D.

BOAT AND STAGE CONNECTIONS.

FOR NEW LONDON AND NEW ENGLAND POINTS.—The Steamer "Long Island" leaves Sag Harbor 6.20 A.M., 12.20 P.M.; Greenport 7.25 A.M., 1.20 P.M., making close connections to and from Providence, Boston, Newport, Narragansett Pier and all eastern points. Returning, leaves New London at 10.00 A.M., 4 10 P.M. Tickets for New London on sale at all principal stations.

FOR ORIENT AND EAST MARION.—Stages connect at Greenport with train leaving Long Island City at 8.40 A.M. daily except Sunday.

FOR JERICHO.—Conveyances obtained at Hicksville.

FOR EAST NORWICH.—Stages connect at Oyster Bay with trains leaving Long Island City at 9.00 A M. and 4.32 P.M. daily except Sunday.

FOR COLD SPRING HARBOR.—Stage connects at Cold Spring Station with trains from Long Island City and Brooklyn.

FOR CENTREPORT.—Stages connect at Greenlawn.

FOR COMAC.—Stage connects at Northport (East Station).

FOR MOUNT SINAI.—Stages connect at Port Jefferson with train leaving Long Island City at 9.02 A.M. daily except Sunday.

FOR NEW SUFFOLK.—Stages connect at Cutchogue.

FOR EAST QUOGUE.—Stages connect at Quogue.

FOR LAKE RONKONKOMA, LAKE GROVE AND NEW VILLAGE.—Stages connect at Ronkonkoma with trains leaving Long Island City at 8.40 A.M. and 4.20 P.M. daily except Sunday.

FOR SELDEN AND CORAM.—Conveyances obtained at Medford.

FOR NORTHVILLE, AQUEBOGUE AND FLANDERS.—Conveyances obtained at Riverhead.

FOR MASTIC VILLAGE.—Stages connect at Mastic.

FOR BLUE POINT.—Stages connect at Bayport daily except Sunday with trains leaving Long Island City at 8.30, 11.00 A.M. and 3.30 P.M.

FOR ARTIST LAKE AND MIDDLE ISLAND.—Stages connect at Yaphank.

FOR SHELTER ISLAND.—Boats connect at Greenport daily with trains from Long Island City and Brooklyn.

FOR FIRE ISLAND.—Stages connect at Babylon and Bayshore with Steamer to Fire Island with trains leaving Long Island City at 8.36 A.M. and 4.36 P. M. daily except Sunday.

POINT O'WOODS.—Stages connect at Bayshore with Steamer for Point o'Woods daily except Sunday.

In addition to the stages that connect the different villages with the railroad stations, there are stage connections across the Island between Patchogue and Port Jefferson; across the plains between Riverhead and Westhampton; between Quogue and Riverhead; between Amagansett and Easthampton and Sag Harbor; between Orient and East Marion and Greenport; between Manor and Wading River; between Yaphank and Middle Island; between Rocky Point, Miller's Place, Mount Sinai and Port Jefferson; between Medford Station and Coram and Selden; between Comac and Elwood and Greenlawn; and between Setauket and Port Jefferson.

PARLOR CARS are attached to all principal trains.

NEW YORK CAB COMPANY COUPÉ SERVICE.—From Long Island City and Station foot 34th Street, E. R. New York.

Absolutely first-class Coupés will be furnished upon application at these stations at low rates. Those desiring Coupés to meet them upon the arrival of trains, may leave their orders with Station Agents who will give them prompt attention. Coupés may be ordered by telephone. N. Y. Call, "1392 or 395 38th St."

ABSOLUTELY FIREPROOF.

13 story new family Apartment Hotel, contains all modern improvements.

123 TO 131 W. 44TH STREET.

Between Broadway and Sixth Avenue, New York City.

Rooms or suites, transiently or by the year. Board — European or American plan. Inspection invited.

The above strictly first-class Family Summer Resort Hotel will open in June. Boating, Fishing, good beach for bathing, fine scenery, sanitary plumbing. Positively no mosquitoes or malaria. . . . . .

Music three times daily. Terms Moderate.

For full particulars call or address as above, or to

THE GERARD, 123 to 131 West 44th Street, New York City.

C. B. GERARD, Proprietor.

Garden City Hotel ..... *Garden City, Long Island.*

Beautiful surroundings. Midway between Ocean and Sound. Cool breezes in Summer. Dry Air. Sandy Soil. Pure Water.

Nineteen miles from New York and Brooklyn.

Good train service. Many fine roads.

Fine table and service. 18-Hole Golf Links.

Large, airy rooms. Best bicycle roads in this country.

Send for Book.

THE Season of 1898 will open early in June, under entirely new and improved conditions. Hotel repainted and furnished. **New sanitary plumbing throughout.** Grand Macadam boulevard completed to mainland, connecting with the famous Queens Co. system of Macadam roads, enabling guests to drive or bicycle from any part of Brooklyn and Long Island direct to hotel. Ample wheel and livery accommodations. Most delightful situation on the Atlantic Coast; ten degrees cooler than any other seaside resort; finest beach in the world; surf and still water bathing, boating, sailing and fishing unsurpassed; tennis court, golf links, bowling alleys, gentlemen's licensed cafe and billiard room; also ladies' pool room and a first-class kindergarten in charge of expert teachers. Music a special feature.

It is the aim of the management to make LONG BEACH the most attractive and popular house on the coast, with reasonable rates to families remaining for the season. Special inducements to bachelors by the month. Unexcelled R. R. service. Commutation, 60 rides $13.00. Hourly trains. For particulars, address,

A. E. DICK, Lessee and Prop.,
LONG BEACH,

Also Manager **Seminole Hotel,** Winter Park, Florida.

L. of C.

Watson House

BABYLON, L. I.
On Great South Bay
Open from April 1st to December 1st.

THIS famous hostelry is noted for its excellent cuisine. All modern improvements. Spacious lawns for tennis, and magnificent shade trees. Good stabling. Boating, fishing, bathing. Ferry connecting with Fire Island. Excellent train service; one hour from New York. Village lighted by electricity; fine water service; street cars. Fine roads for driving and bicycling.

Mention "Summer Homes." For terms apply to **HENRY L. SAYLES**, Manager,

MANHANSET HOUSE, SHELTER ISLAND, L. I., N. Y.

HANDSOMELY REBUILT 1897.

TWO and one-quarter hours from New York, via Long Island Railroad. Open from June 25th to September 15th. Greatly enlarged and improved. Healtbfully situated on magnificent bay, amid beautiful scenery. N. Y. Yacht Club Station. Near Shelter Island Golf Links. No malaria; pure water; dry atmosphere. Drives and groves; boating, bathing, fishing; dancing; beautiful music hall; electric lights; Otis elevators; suites with baths, etc. Send for terms and illustrated pamphlet.

H. D. W. LAWSON, Manager, Manhanset House, Suffolk County, N. Y., or 23 Union Square, New York.

THE PROSPECT HOUSE, SHELTER ISLAND HEIGHTS (L. I.), NEW YORK.

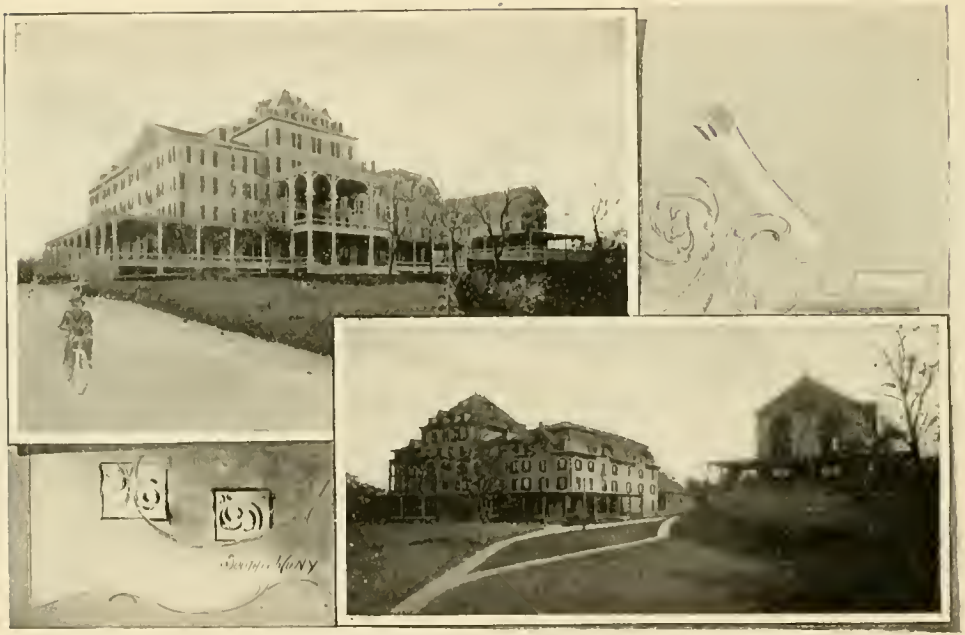

SHELTER ISLAND is one of the most delightful resorts along the Atlantic coast. Among its attractions are boating, bathing, golf, tennis, bicycling, fishing; forty miles of good roads; billiards, bowling, etc., etc. Send for illustrated booklet.

W. M. HAIGHT, 253 Broadway, until June 1st, after that
Shelter Island Heights, N. Y.

The Miamogue, South Jamesport, L. I.

This new and handsomely appointed house is situated in the beautiful village of South Jamesport, within a few feet of Peconic Bay, famous alike for its superb sailing, fishing and bathing advantages. Long distance telephone.

TERMS REASONABLE.

All applications for board should be addressed to

I. SEYMOUR CORWIN,

SOUTH JAMESPORT, L. I.

THE MASSAPEQUA, Massapequa, L. I.

On the Great South Bay, 45 minutes from New York City.

High Class Family Hotel, accommodating 300 guests.

Opens June 25, under personal management of owners. Everything first-class and at **POPULAR PRICES.** All indoor and outdoor amusements, Casino, Billiards, Pool, Bowling, Cafe, Tennis, Baseball, Croquet, Bathing, etc.

Send for illustrated Booklet, giving full particulars.

Several choice and fully furnished Cottages, with all improvements, to let for season. Full information at New York Office, No. 118 FRANKLIN ST.

SNEDEKER & CO., Owners and Managers.

Hotel New Point, Amityville, Long Island, N. Y.

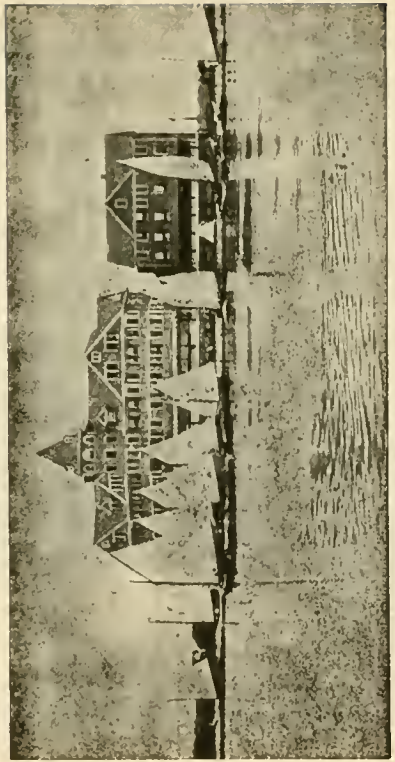

THIRTY MILES FROM NEW YORK.

Opens June 25th.

All the Latest Improvements.
Table and Service of the best.

. . . Terms Reasonable . . .

EWEN HATHAWAY.

Tack-a-pou-sha House & Casino,

FAR ROCKAWAY, L. I.

THE hotel is located directly on the ocean, and has accommodations for 300 guests. All modern improvements, first-class table and service. Forty minutes from New York via Long Island Railroad.

The new management has arranged to have a first-class restaurant in the Casino, where meals will be served from 10 a.m. to 12 p.m. at popular prices, and a concert will be given during those hours nightly. Bicyclists will find the Casino a great accommodation over previous seasons.

S. METZGER,
Proprietor.

THE **ARGYLE,** On the Great South Bay, one hour from New York City.

BABYLON, L. I.

Accommodates 450 Guests. : : Opens June 25th.

Under New and Liberal Management . . .
. . . . with many Improvements.

Situated in a Beautiful Park of 80 Acres, containing Fine Lawns, Shade Trees, Lake, &c.

For engagement of rooms and Illustrated Booklet, apply at THE CHELSEA, 222 West 23d Street, New York.

E. N. WILSON, MANAGER.

A. L. R. DESPEAUX, ASST. MGR.

The Chilton Paint

Is the most carefully constructed paint in the world. Beginning with the best materials, it goes through a process of seven different mixings and grindings through Burrstone Mills, and finally through Iron Mills. It is made with the best Linseed Oil and contains no Benzine or Benzine Drier. It is measured and sold by the United States Standard gallon of 231 cubic inches. It will cover more surface, cover it better and last longer than any article of paint ever produced.

Color Cards on application.

. . . Chilton . . .
Manufacturing Co.

69 Cortlandt Street, New York.

THE LONG ISLAND NEWS COMPANY . .

Long Island City.

FREDERICK P. MORRIS,
President.

NEWSDEALERS:

Long Island Railroad.
Prospect Park and Coney Island Railway.
New York and Rockaway Beach Railroad.
Kings County Elevated Railroad.
Brooklyn Elevated Railroad.
Greenpoint and Twenty-third Street Ferry.
Long Island Railroad Ferries.
New York and East River Ferries.

Summer Hotels and Resorts supplied with Daily and Sunday Newspapers by Special Trains.

IMPROVED COAL AND ORE BUCKETS,

SELF DUMPING and SELF RIGHTING.

Side, End and Bottom DUMPING CARS, STEEL RAILS, SWITCHES and CURVES, IRON WHEELBARROWS, HOISTING BLOCKS, COAL SCREENS.

Sheet Iron Work of every description. Send for Catalogue.

G. L. STUEBNER,
Iron Works,
Long Island City, N. Y.

John W. Petry,

PLUMBING, HEATING AND VENTILATING,

Country Work a Specialty.

63 Vernon Avenue, L. I. City.

Journeay & Burnham,

FLATBUSH AVENUE AND
FULTON ST., BROOKLYN.

Dry Goods, Novelties, Millinery and Shoes.

We make a Specialty of FITTING UP SUMMER HOMES.

Mail Orders receive prompt attention and goods delivered to all parts of Long Island free of charge.

Roofing

ASPHALT
GRAVEL
TILE

MICA ROOFING CO.

100 William Street, New York

M. F. Wynn, Pres.
Owen McBreen, Supt.

Chas. L. Pitts, Treas.
H. G. Homer, Sec'y.

NEW YORK ROOFING CO.,

CONTRACTORS,

GRAVEL ROOFING,

WATER-TIGHT FLOORS,

ASPHALT COVERING FOR WALLS AND VAULTS

Office: 49 Greenpoint Avenue,

Telephone Call, Greenpoint 4. Brooklyn, E. D.

THE BROOKLYN METALLIC SKYLIGHT AND CORNICE WORKS

METAL, SLATE AND TILE ROOFING, GUTTERS, LEADERS, Etc., Etc.

JOHN SETON,

78 & 80 WASHINGTON AVENUE, BROOKLYN, N. Y.

FLAGS

OF EVERY DESCRIPTION IN BUNTING OR SILK.

YACHT FLAGS A SPECIALTY.

Awnings and Tents,

Tents to Let
For Fairs, Festivals,
Meetings, etc.

Yacht Flag Etiquette mailed on receipt of 14c. postage.

REHM & CO.,

Telephone Call,
Cortlandt 70.

157 Fulton Street, N. Y. City.

THOMAS MORGAN,

Commission Merchant,

AND WHOLESALE DEALER IN

Hay, Straw, Grain, Etc.

ELEVATORS AND WAREHOUSES:

FOOT TAYLOR STREET, Brooklyn, N. Y.

FOOT EAST AVENUE, Long Island City, N. Y.

Liberal Advances on Consignments. Direct Receiver. Sight Draft with Bill of Lading. Correspondence Solicited.

ADDRESS ALL COMMUNICATIONS TO L. I. CITY OFFICE.

A. CLARK. E. A. ALLEN. B. A. ALLEN.

CLARK & ALLEN,

WHOLESALE DEALERS IN

Grain, Meal and Feed,

Foot East 32d Street,

NEW YORK.

Daily and Weekly Star,

41 BORDEN AVENUE,

Opp. L. I. R.R. Depot. *Long Island City, N. Y.*

EVERY DESCRIPTION OF BOOK AND JOB PRINTING NEATLY AND EXPEDITIOUSLY EXECUTED.

We have the largest and best equipped printing plant in Queens Borough, and can guarantee good work at very moderate rates.

Long Island Merchants and Business Men will save money by sending us their orders for cards, envelopes, bill heads, statements, etc.

CHAS. ERLENKÖTTER ESTATE

Printing

Price Lists
Catalogues
Pamphlets

Mercantile
Job Printing of
every description

83 & 85 WHITE STREET, New York

Telephone, 728 FRANKLIN.

A. E. AND E. A. KARELSEN,

REAL ESTATE BROKERS,

BRANCHES: ARVERNE, EDGEMERE,

59 Liberty Street,
New York, - - -

IF YOU WANT TO BUY, SELL, OR RENT NEW YORK CITY OR LONG ISLAND REAL ESTATE **Write to us.**

LOANS NEGOTIATED,

BUILDING LOANS MADE.

TELEPHONE, 5191 CORTLANDT, N. Y.

AMERICAN BANK NOTE COMPANY
NEW YORK
1499

LONG ISLAND RAILROAD

Summer Homes

LIBRARY OF CONGRESS
0 012 609 497 8